Promenade Guide

1967

Grant Geneghty

w

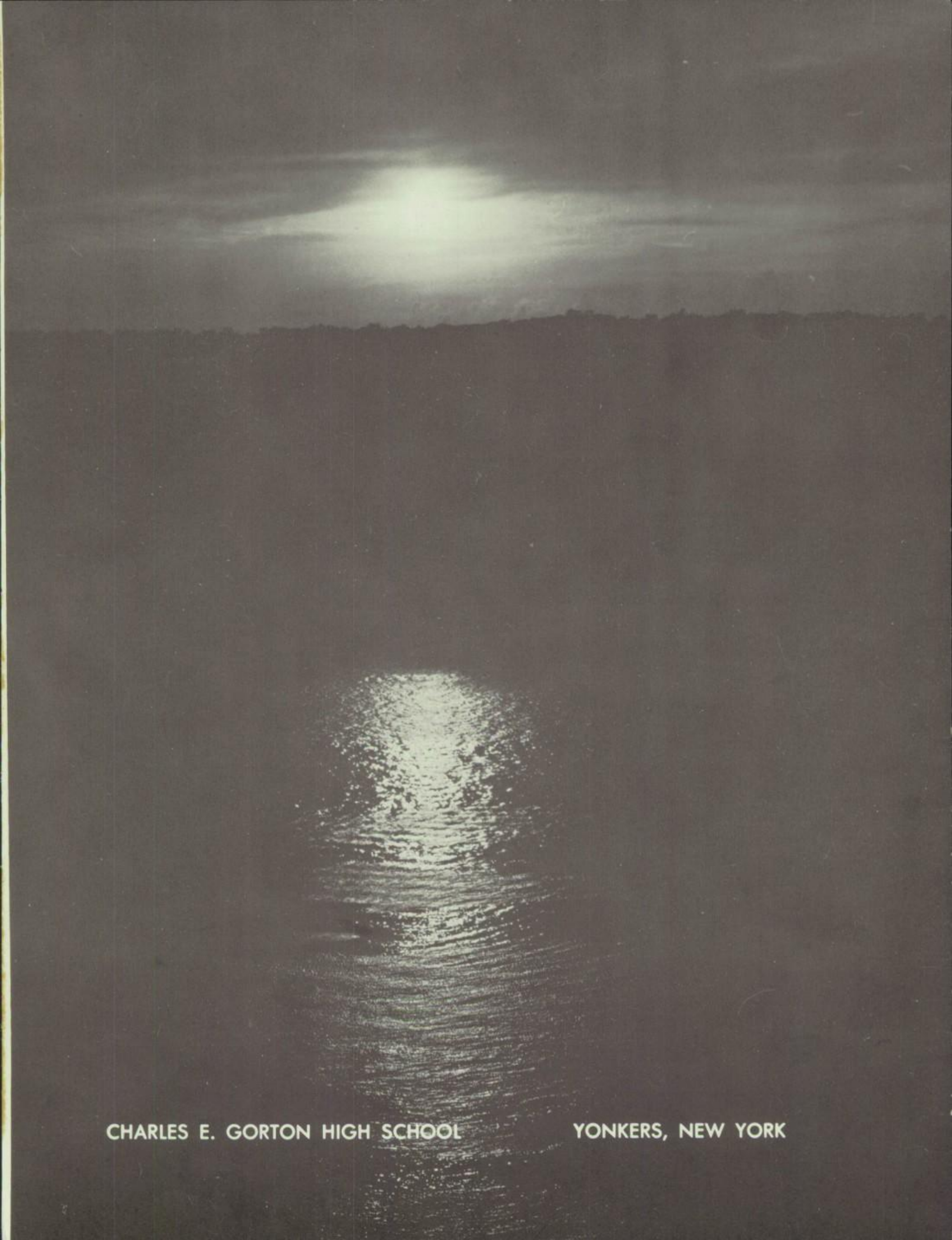

CHARLES E. GORTON HIGH SCHOOL YONKERS, NEW YORK

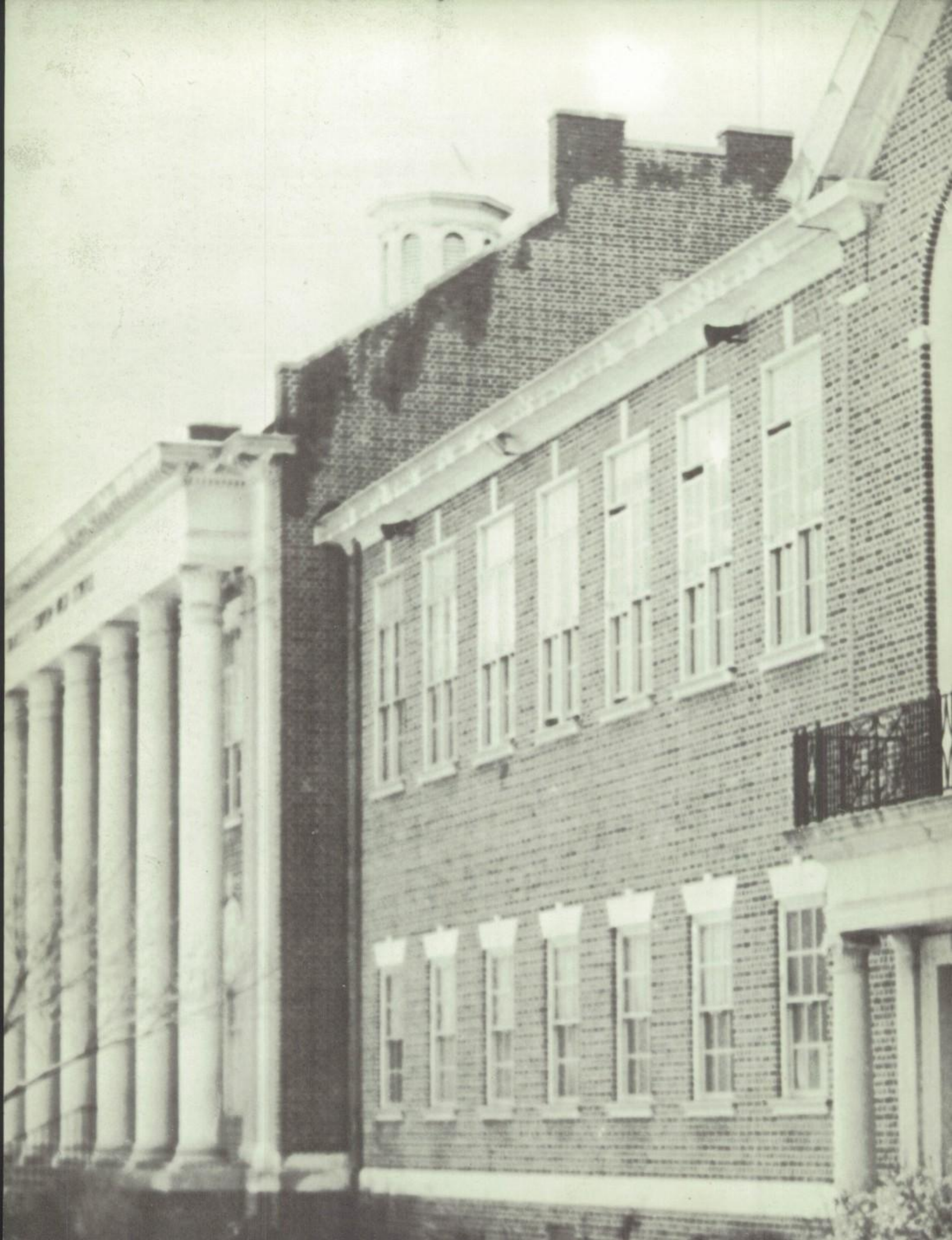

To every thing turn, turn, turn
There is a season turn, turn, turn
And a time for every purpose under
heaven.
A time to be born;
A time to die;
A time to plant;
A time to reap;
A time to kill;
A time to heal;
A time to laugh;
And a time to weep.

To every thing turn, turn, turn
There is a reason turn, turn, turn
And a time for every purpose under
heaven.
A time to build up;
A time to break down;
A time to dance;
A time to mourn;
A time to cast away stones;
A time to gather stones together.

To every thing turn, turn, turn
There is a season turn, turn, turn
And a time for every purpose under
heaven.
A time to gain;
A time to lose;
A time to rend;
A time to sew;
A time to love;
A time of hate;
A time of peace;
I swear it's not too late.

To every thing turn, turn, turn
There is a season turn, turn, turn
And a time for every purpose under
heaven.

Ecclesiastes 3:1–9

FACULTY 12

SENIORS 32

UNDERCLASSMEN .. 88

ACTIVITIES 108

SPORTS 128

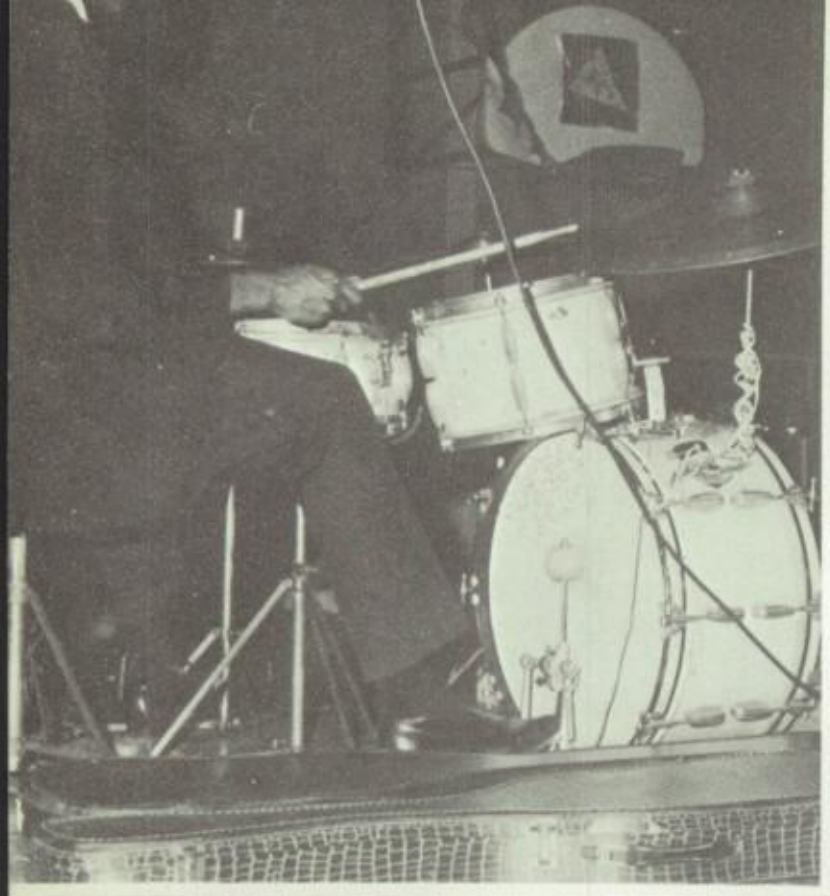

LOITERING

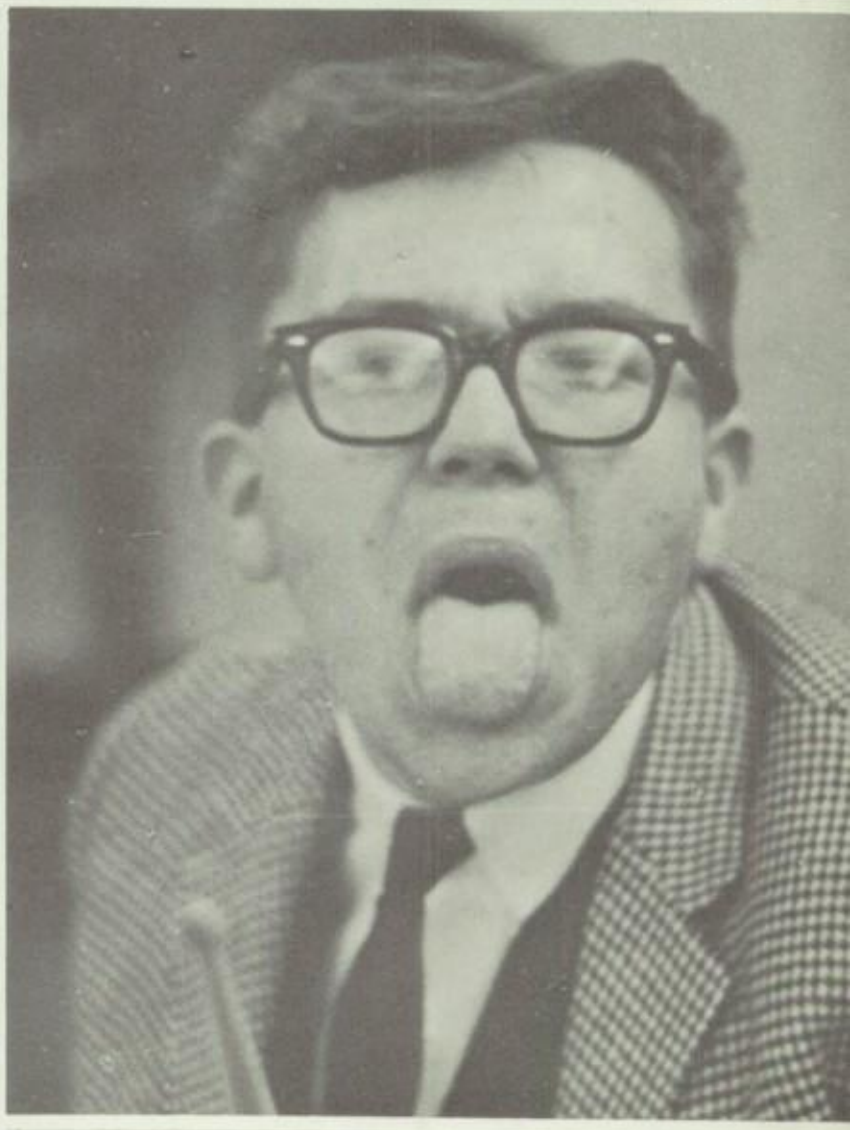

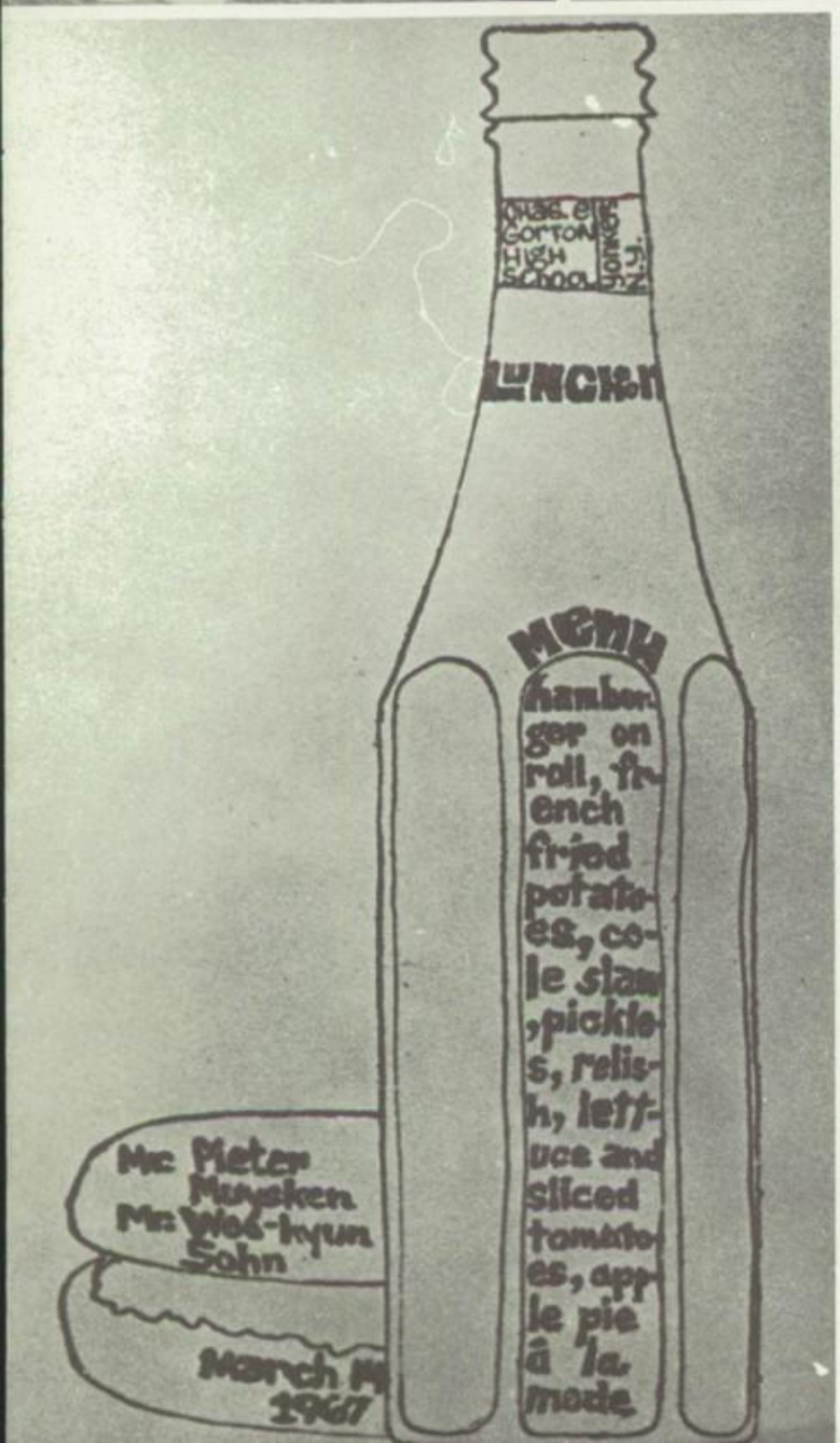
GORTON
HIGH
SCHOOL
LUNCH
MENU
hamburger on roll, french fried potatoes, cole slaw, pickles, relish, lettuce and sliced tomatoes, apple pie à la mode
Mr. Pieter Muysken
Mr. Wek-hyun Sohn
March
1967

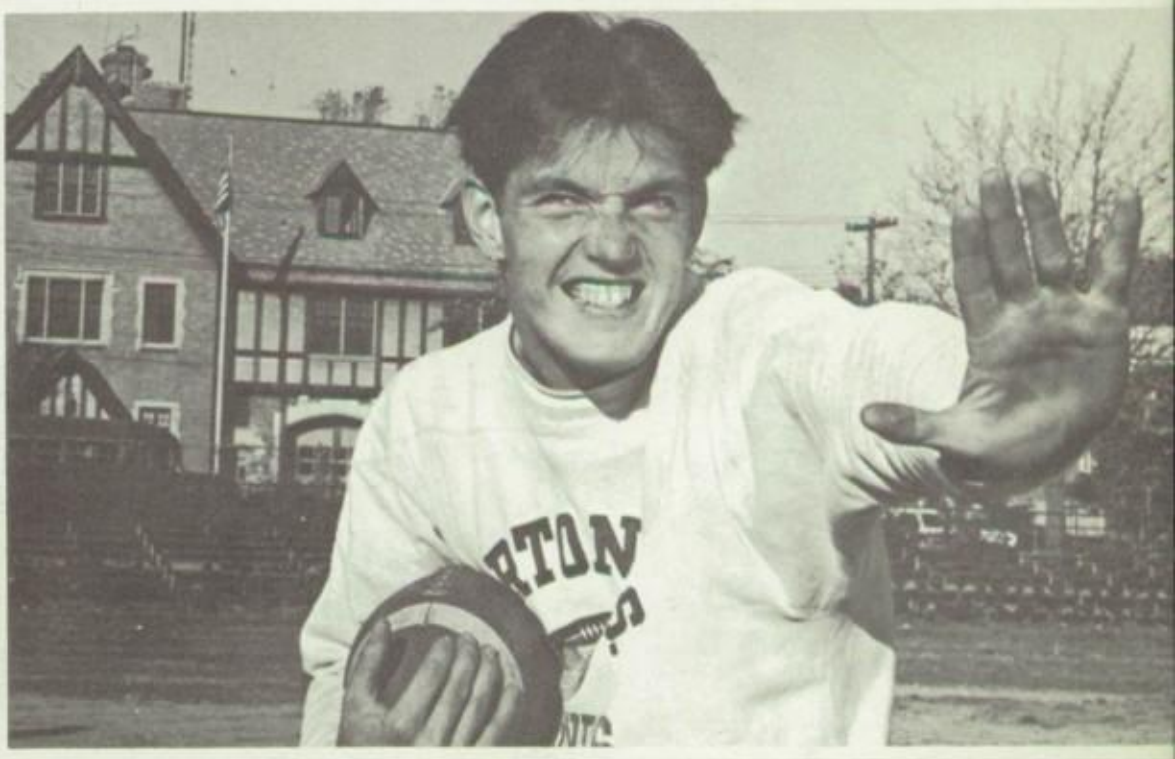

JAMES G. CAVANAUGH
PRINCIPAL

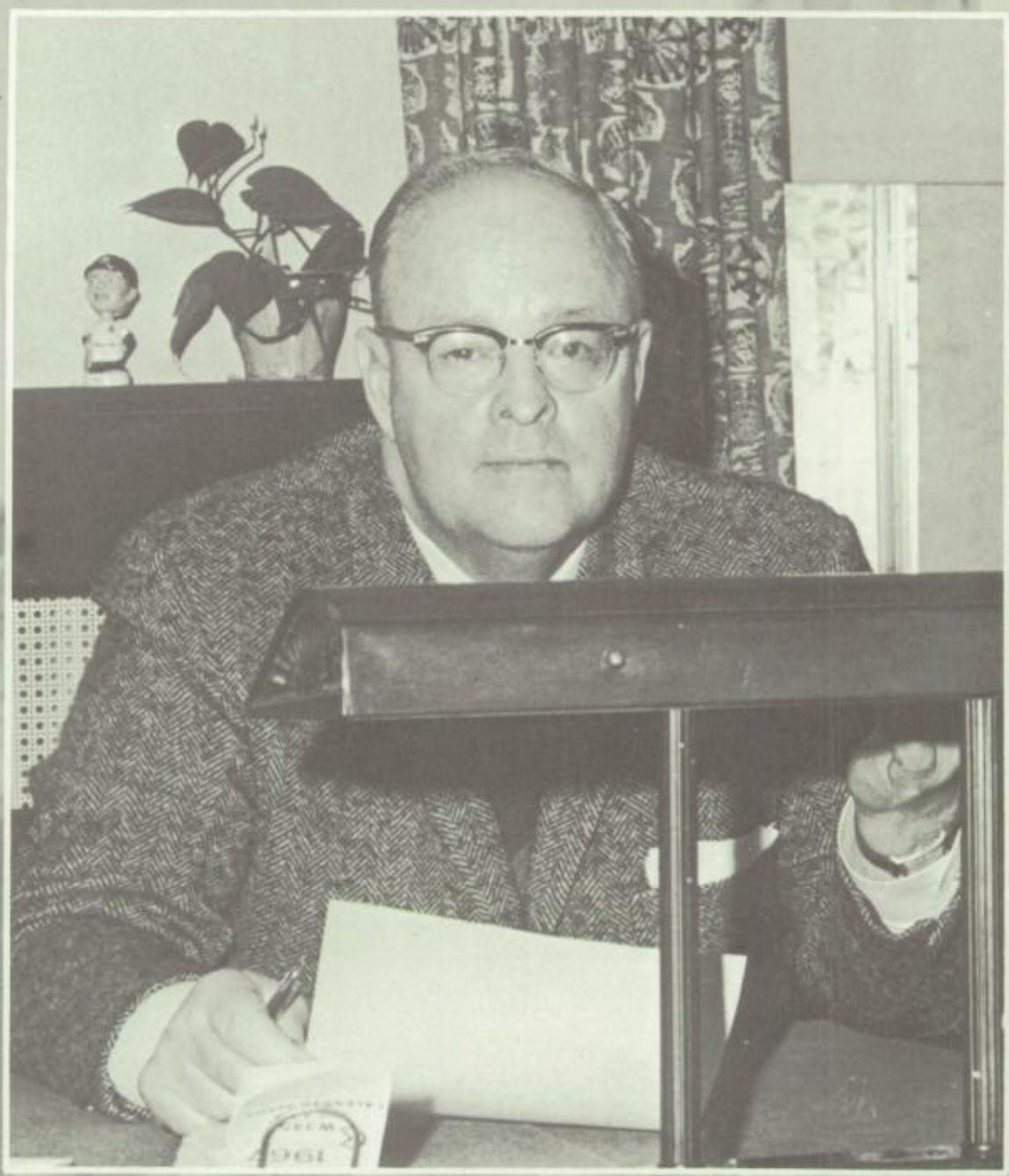

ADMINISTRATION

". . . calm counsel and constructive
leadership will provide the steadying influence. . ."
Franklin Delano Roosevelt

"Wisdom is the principal thing. . ."
Proverbs IV, 7

EMIL BABIAR
ASSISTANT PRINCIPAL

"How noble in reason! How infinite in faculty!"
William Shakespeare, Hamlet

GEORGE FOSTER

Elinore Ager Foster
Teacher of English 1929–1966
. . . her warmth and concern for all still inspires those who came within her reach.

A FAREWELL

Flow down, cold rivulet, to the sea,
Thy tribute wave deliver
No more by thee my steps shall be,
For ever and for ever.

Flow, softly flow, by lawn and lea,
A rivulet, then a river:
No where by thee my steps shall be,
For ever and for ever.

But here will sigh thine alder-tree,
And here thine aspen shiver;
And here by thee will hum the bee,
For ever and for ever.

A thousand suns will stream on thee,
A thousand moons will quiver;
But not by thee my steps shall be,
For ever and for ever.

Alfred Tennyson

Ruth Morse
Marian Zorila
Helen Craven
Ellen Lampert

Elizabeth Schlobohm

Lutheria Wallace

OFFICE AND GUIDANCE STAFFS

Joseph Valentino

Harry Glickman

Bethel Bilezikian

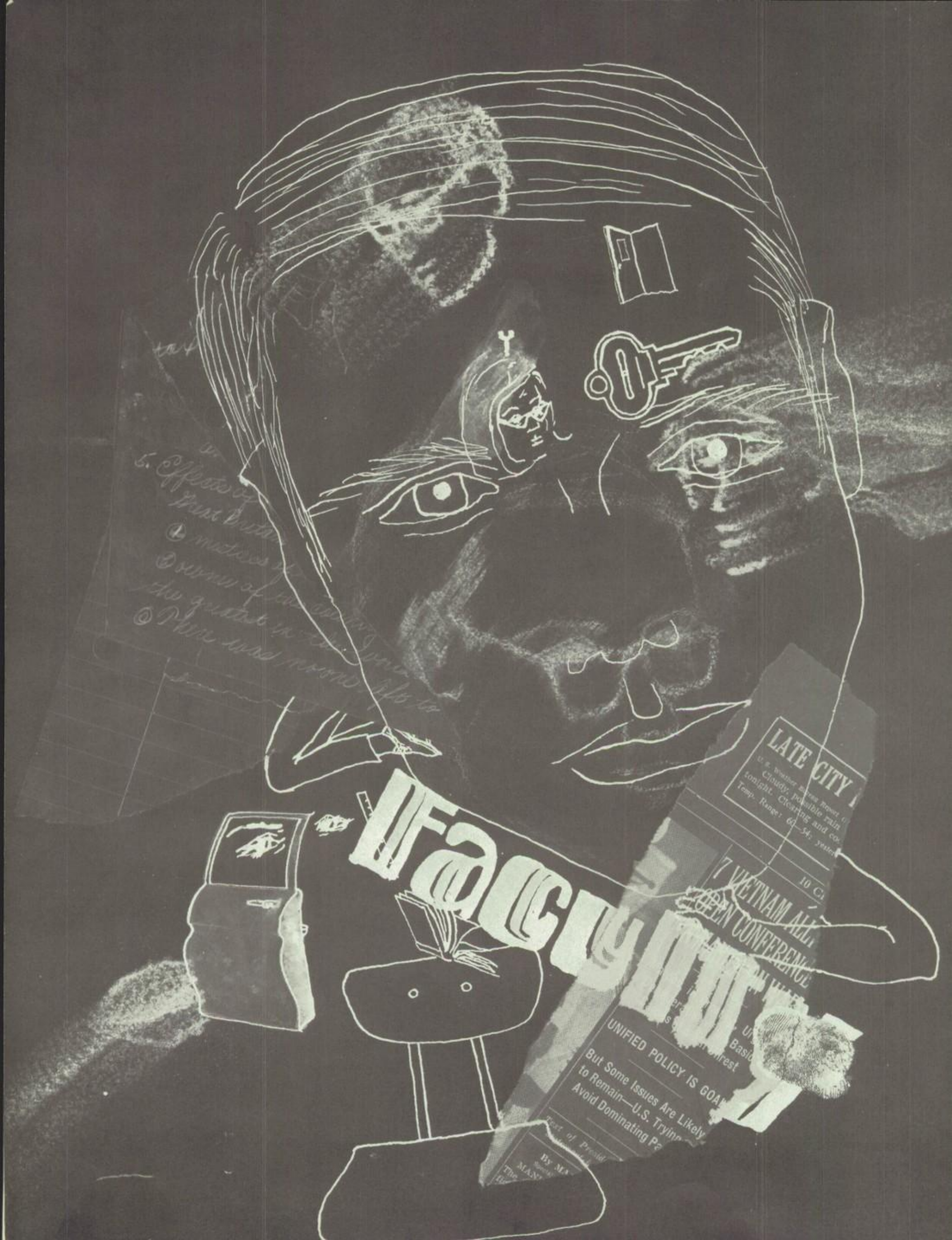
LATE CITY
UNIFIED POLICY IS GOA
But Some Issues Are Likely
to Remain—U.S. Trying
Avoid Dominating Pa

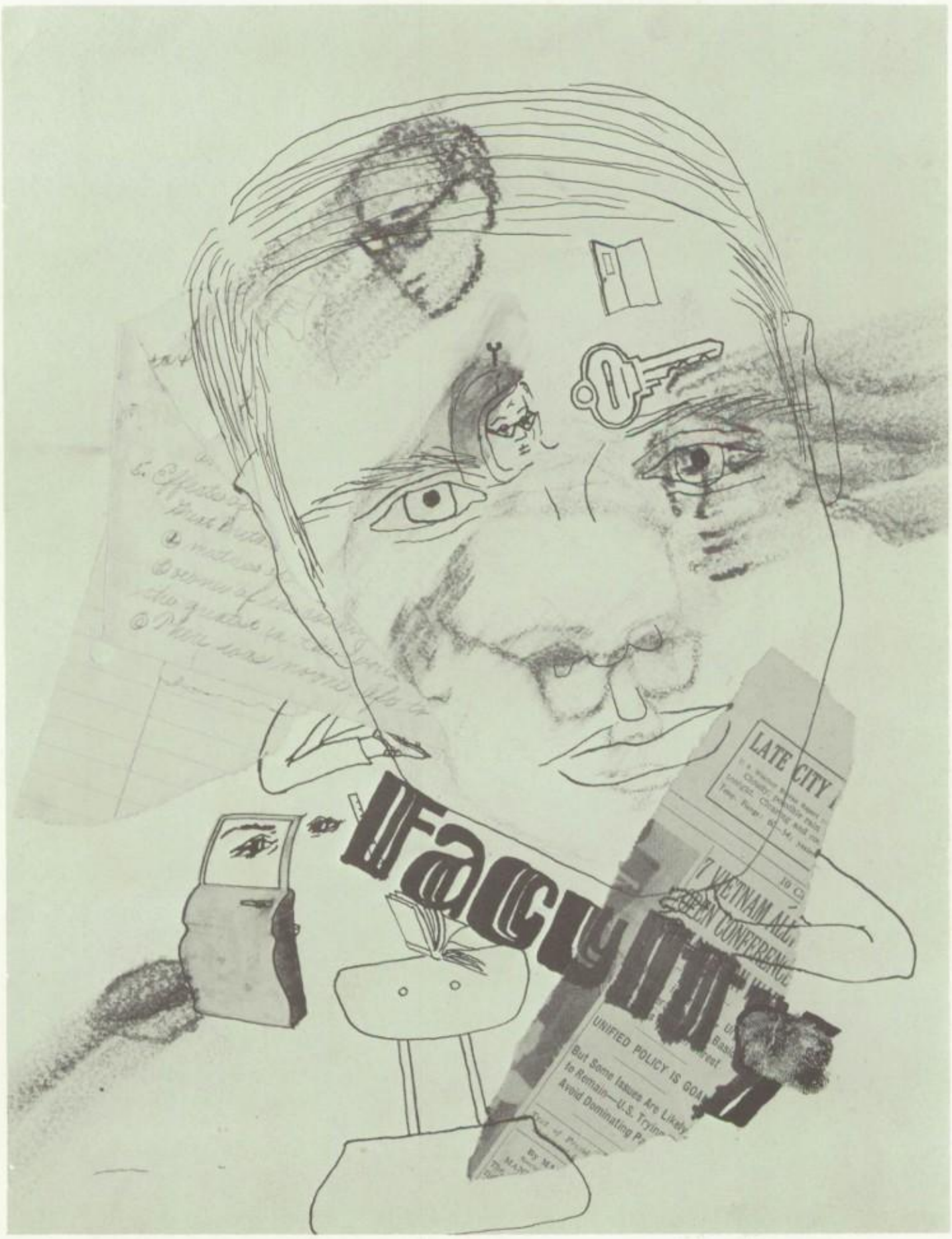
LATE CITY
7 VIETNAM
UNIFIED POLICY IS GOA
But Some Issues Are Likely
to Remain—U.S. Trying
Avoid Dominating Pr

Thelma Klein, B.A.

Ethel Berkowitz, B.S., M.S.

Howard Pepper, B.S.

Alfred deNisco, B.S.

Phyllis Swerdloff, B.S., M.A.

SCIENCE DEPARTMENT

Shela Siderman, M.A.T.

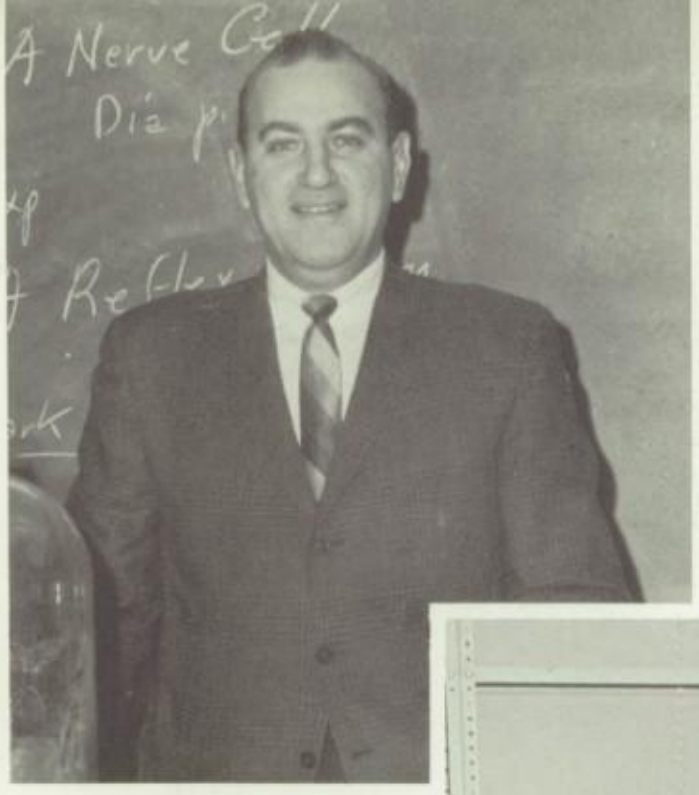

Milton Schwartz, B.A., AA., M.A.

Irving Holz, B.S.

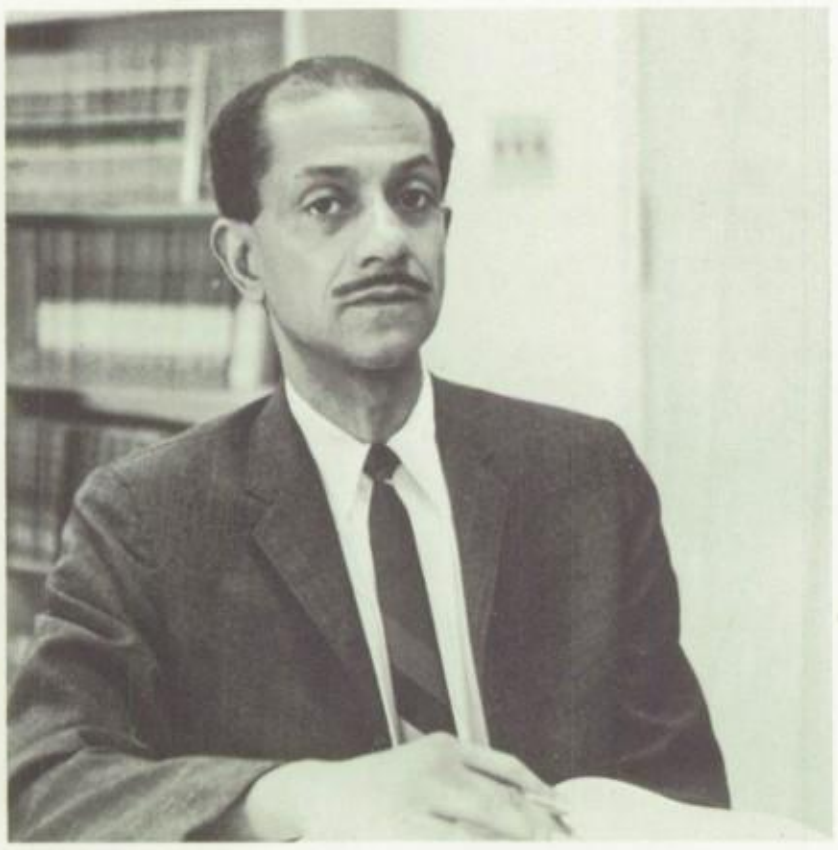

Warren Evans, B.S., M.S.

Madeline Litvak, B.A., M.A.

Florence John, A.B., B.L.S.

Barbara Phillips, B.A.

Doris Rowland, A.B.

Louis Puleri, B.A., M.A.T.

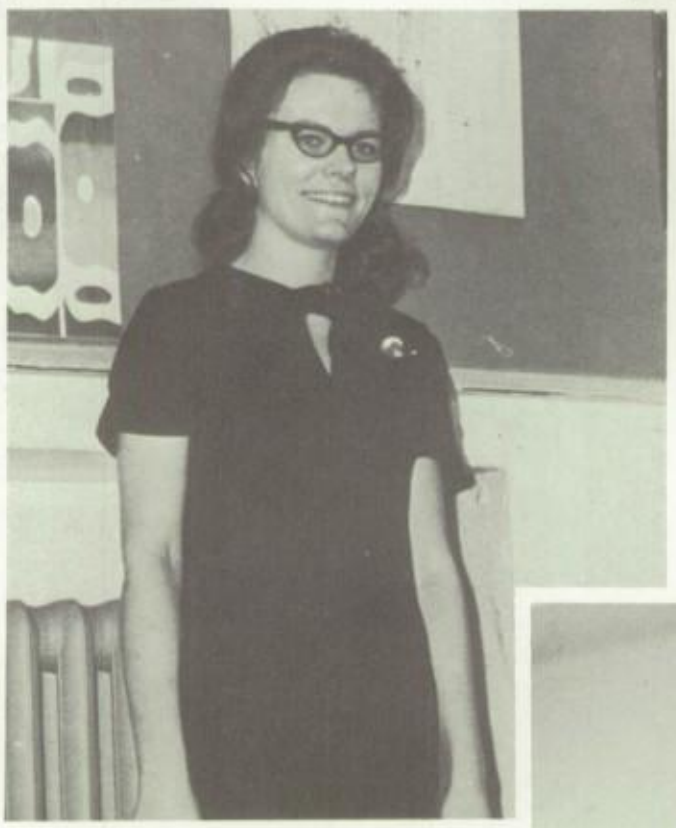

Heidi Zimmerli, B.A.

Bonnie Rosen, B.S.

Evelyn Cantey, A.B., M.L.S.

ENGLISH DEPARTMENT

Ruth Johansen, B.A., M.A.

Robert Foley, B.A.

Roger Sorrentino, B.A., M.S.

William Duncan, B.A., M.A.

Herbert Kasper, B.A.

Mary Galda, B.S., M.A.

George Breithack, B.A., M.S.

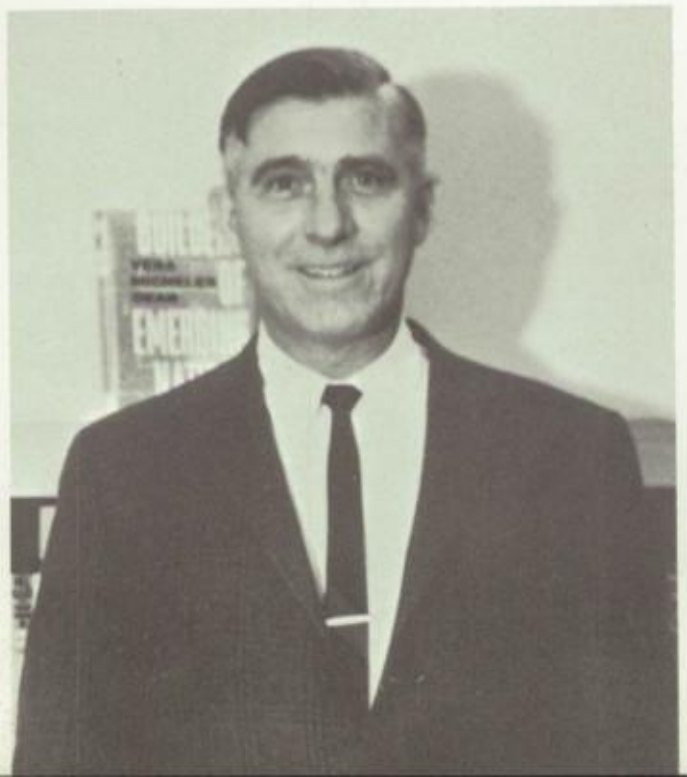

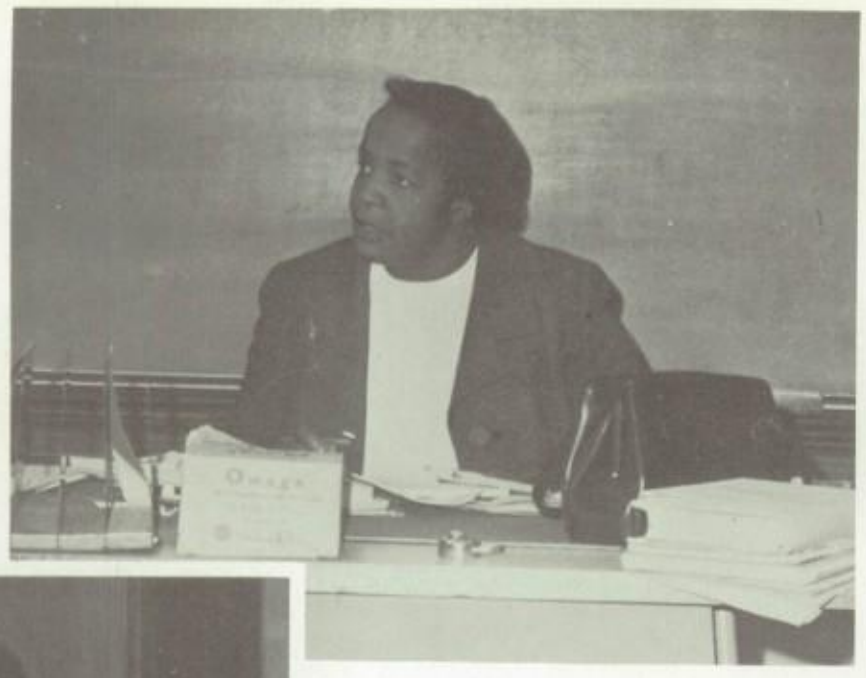

Muriel Taylor, B.S., M.A.

John Juliano, B.A., M.A.

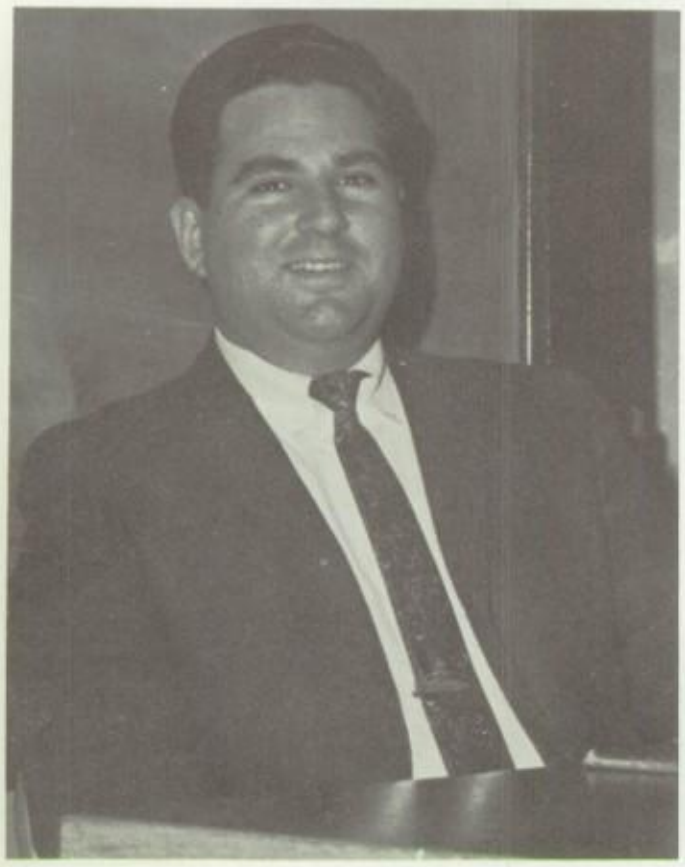

Steven Adrian, B.S.

Joseph Chapman, B.A.

Florence Kelly, B.S., M.S.

Alice Schwartz, B.A.

James Greenan, B.S.

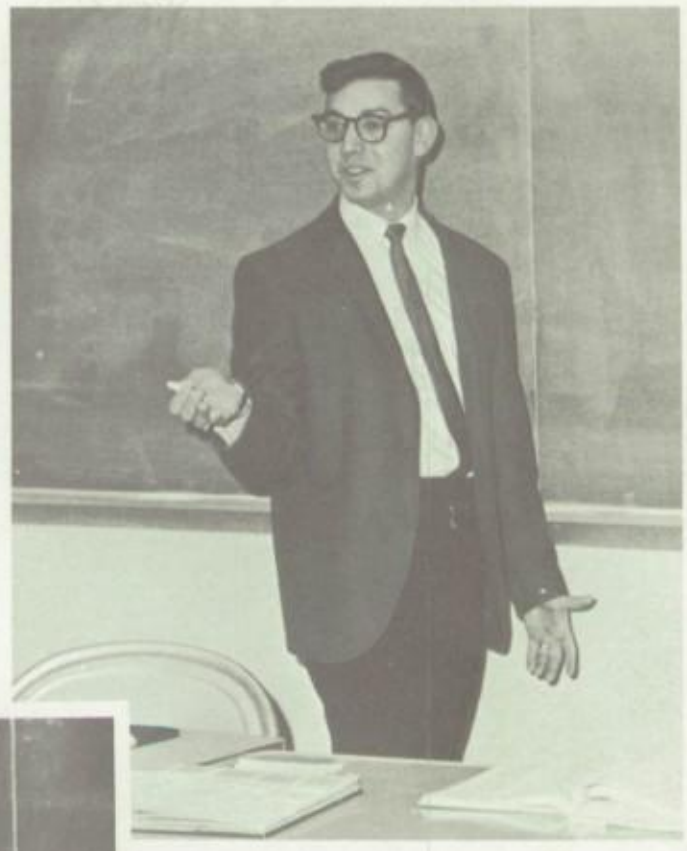

Robert Rosenzveig, B.A.

David Schecter, B.S.

MATH DEPARTMENT

Rosalyn Beck, B.A.

HISTORY DEPARTMENT

Betty Ann Foley, A.B.

Gertrude Braslow, B.A., M.A.

Benedict DeAngelo, B.S., M.A.

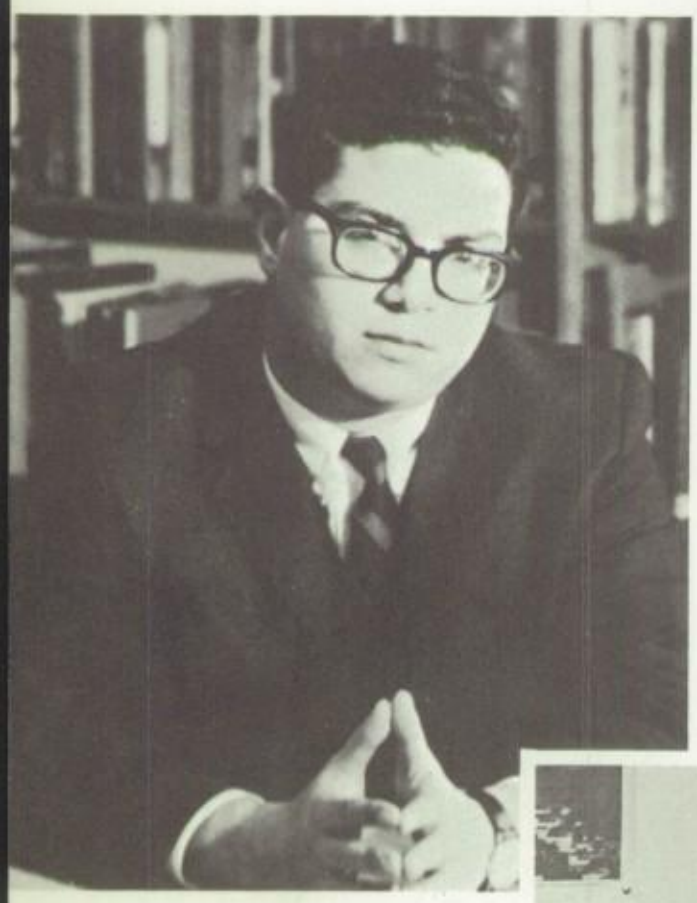

Arthur Bernstein, B.A., M.A.

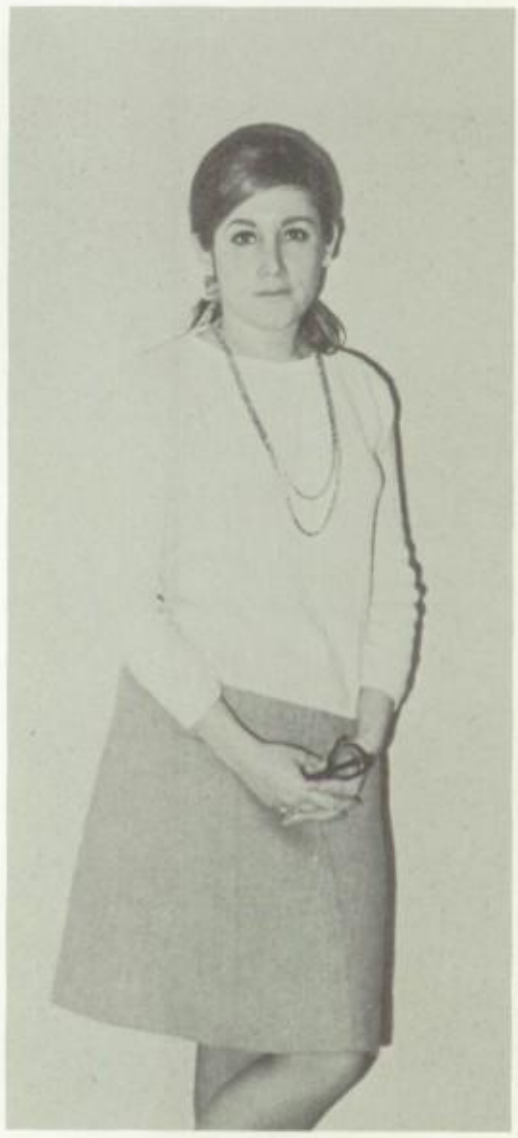

Dorothy Lukas, A.B.

Catherine Ryan, A.B., M.A.

John Volpe, B.A., M.S.

Edward Liebespach, B.A.

Sanford Levine,

Roger Forand, B.A.

Joel Myers, B.A.

LANGUAGE DEPARTMENT

Jacob Aronson, B.A., M.A.

Edna Costerg, B.A.

Katherine Hotte, B.A., M.A.

Susan Stein, B.S.

Teresa McCarthy, Ph.B., M.A.

Vivien Gentile, B.A., M.A.

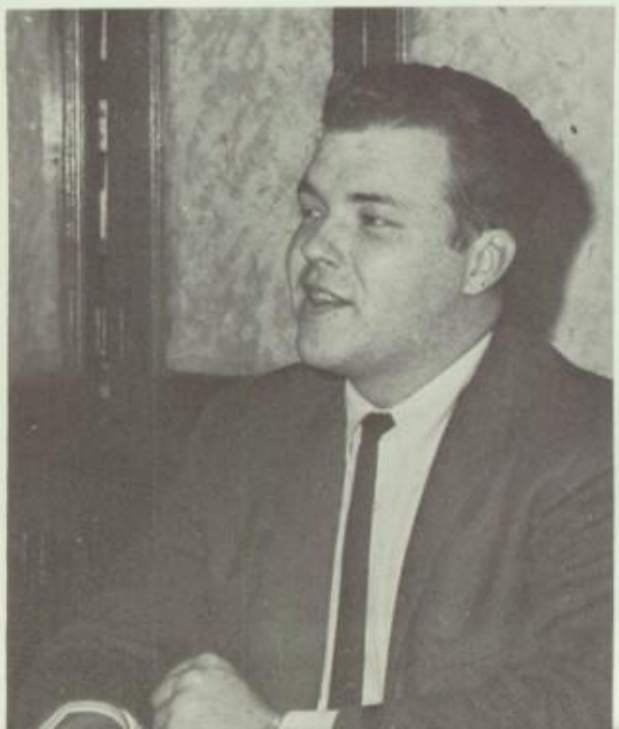

110

Judith Ann Crabtree, B.A.
Fine Arts

Geraldine Panzer, R.N., B.S.
School Nurse Teacher

Gladys Davis, B.S.
Home Economics

Chloe Yates, B.S., M.A.
Home Economics

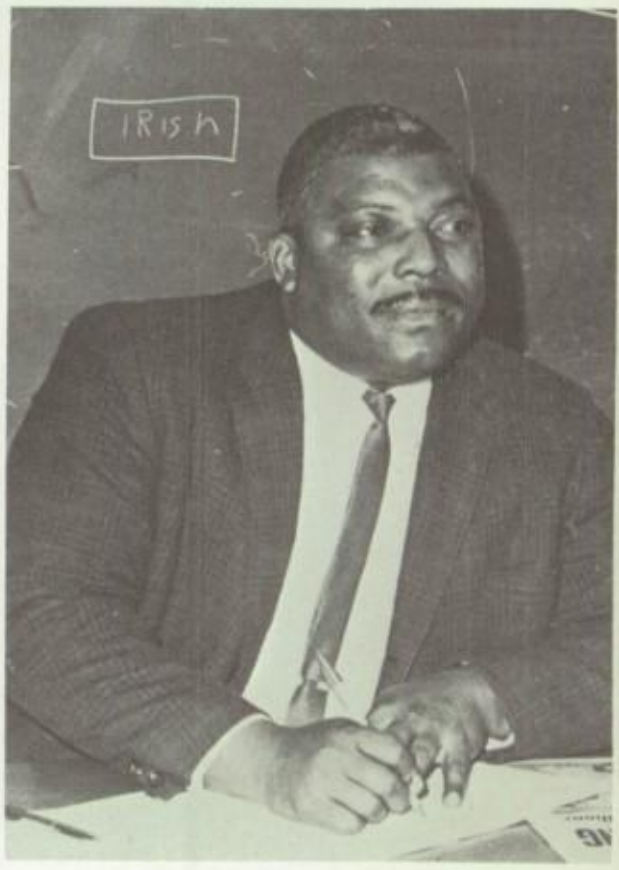

John Noble, B.S.
Special Education

Josie Council, B.S., M.A.
Home Economics

Louis Caviola, B.S., M.A.
Industrial Arts

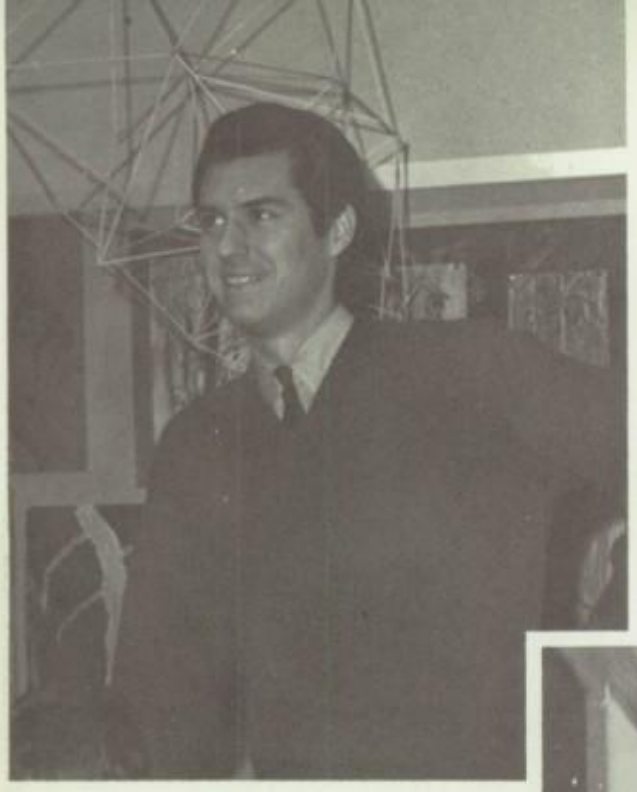

Edward Ossowski, B.S.
Fine Arts

Rufus Lawrence, B.S.
Home Instruction

John McGuiness, B.S.
Reading and English

Stephen Janowitz, B.S.
Industrial Arts

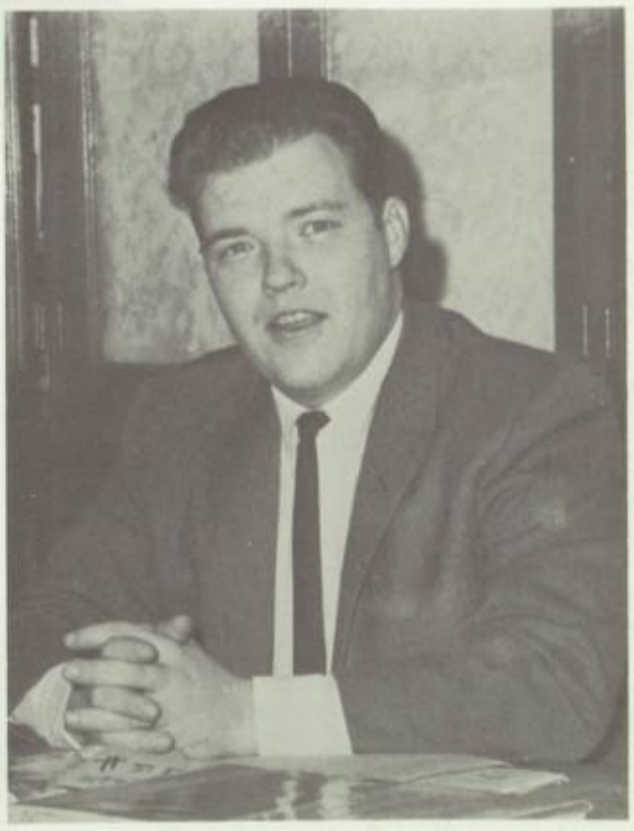

Sam Smith, B.S.
Industrial Arts

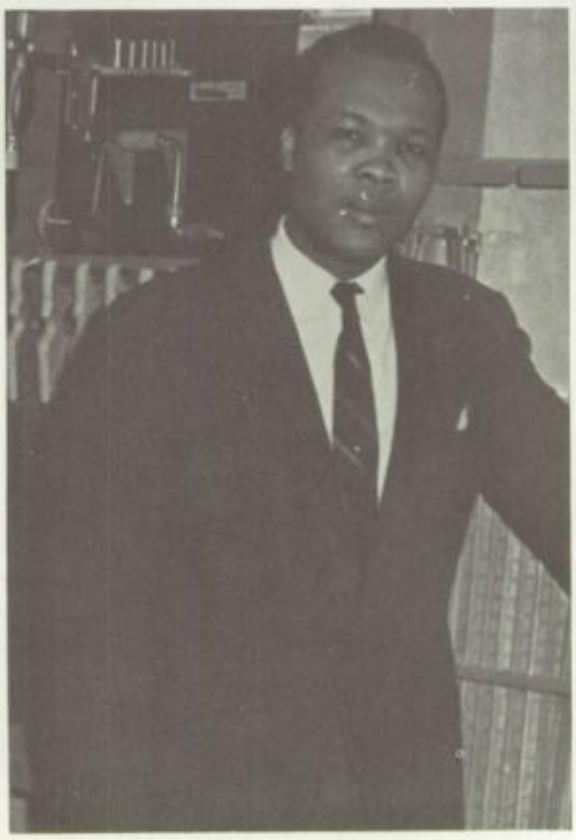

Alfanso Ferris, M.A.
Industrial Arts

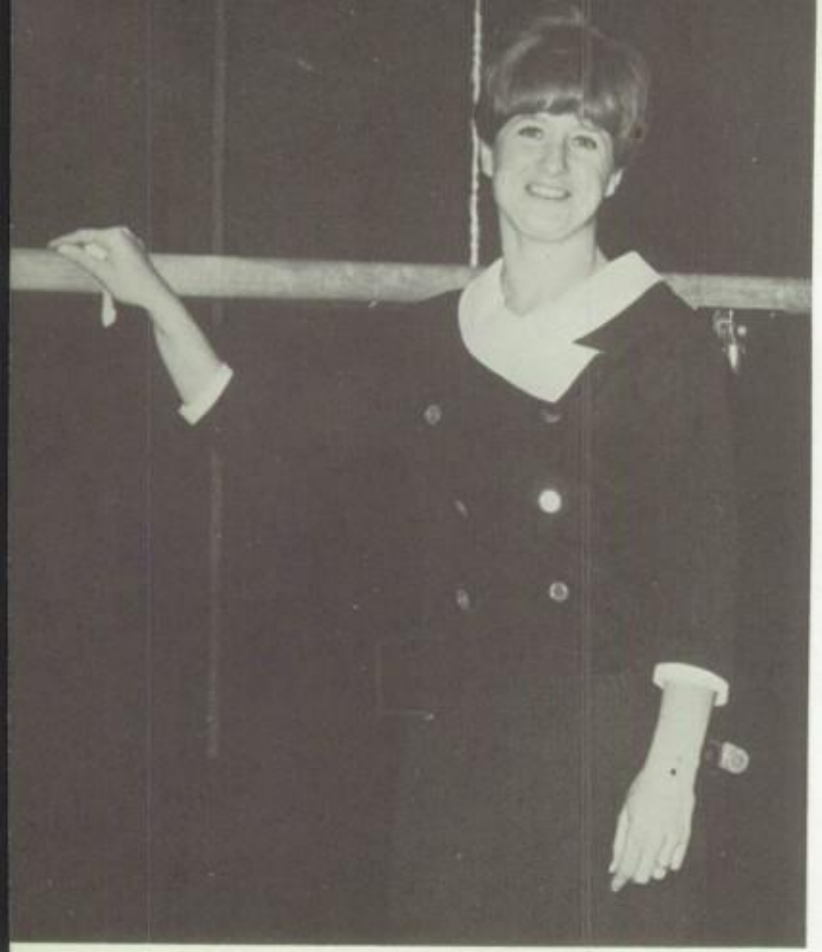

Linda O'Brien, B.A.

Hazel Lewis, M.S.

Bonnie Gilbert, B.A.

Anthony Peluso, B.S., M.S.

Charles Howard, B.S., M.A.

John Roth, B.S.

Physical Education

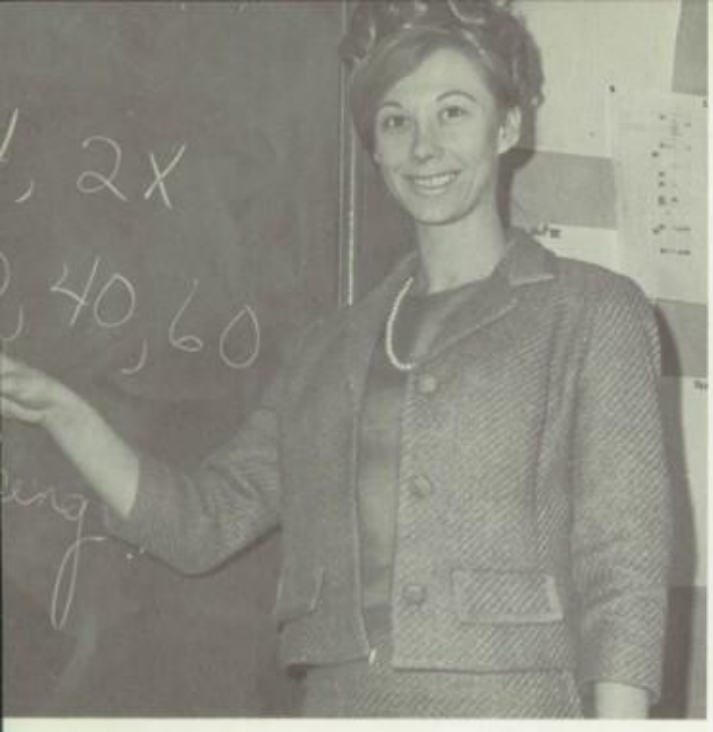

Sandra Milstein, B.S.

Mary Fox, B.S., M.A.

Angelo D'Agostino, B.S., M.A.

Frank Sisler, B.S., M.A.

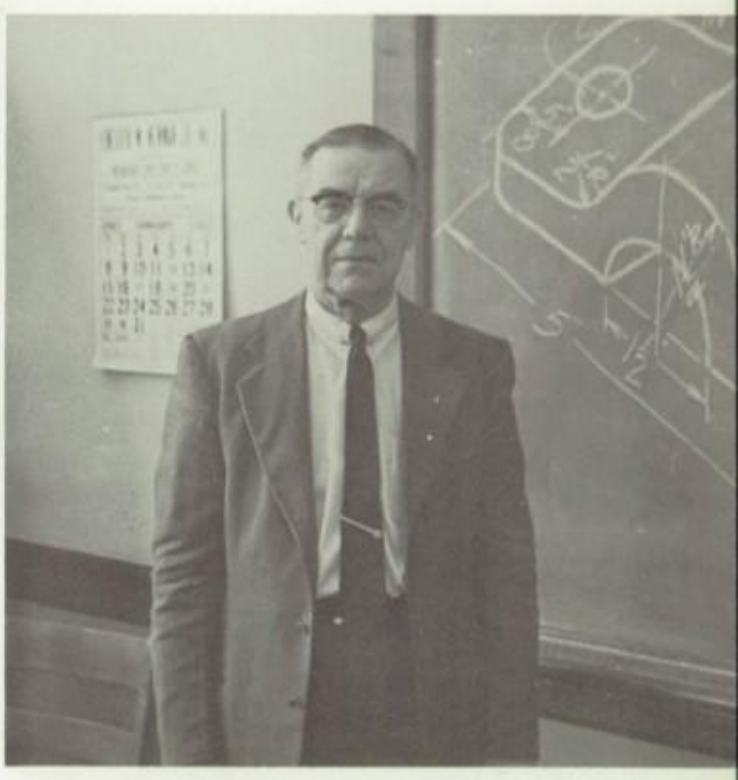

Sanford Siegelstein, B.A., M.A.

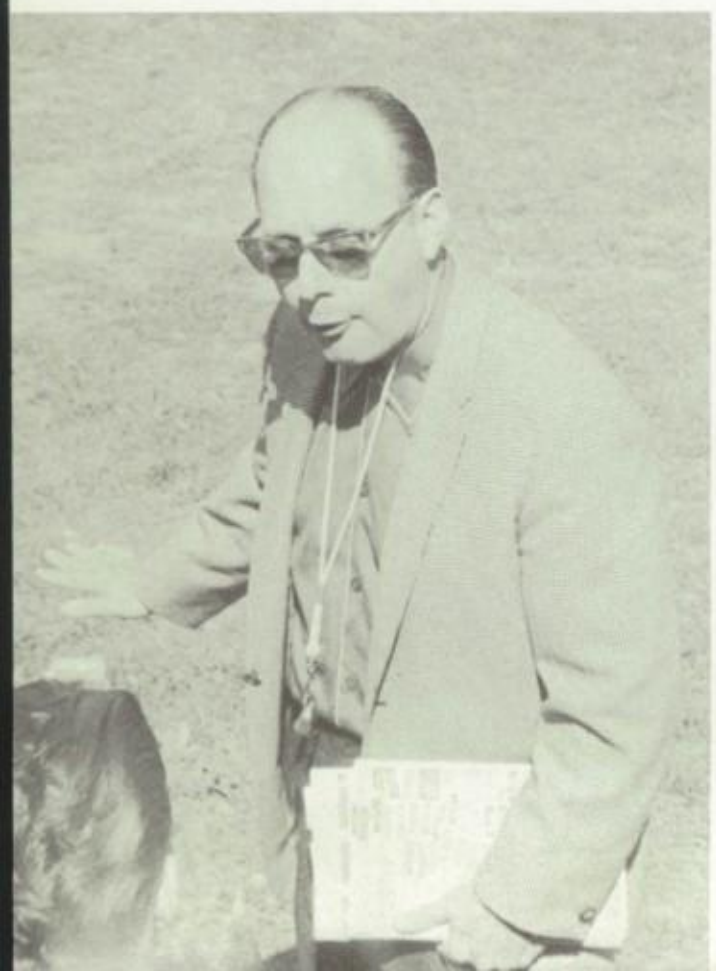

Richard Murdock, B.S., M.A., P.D.

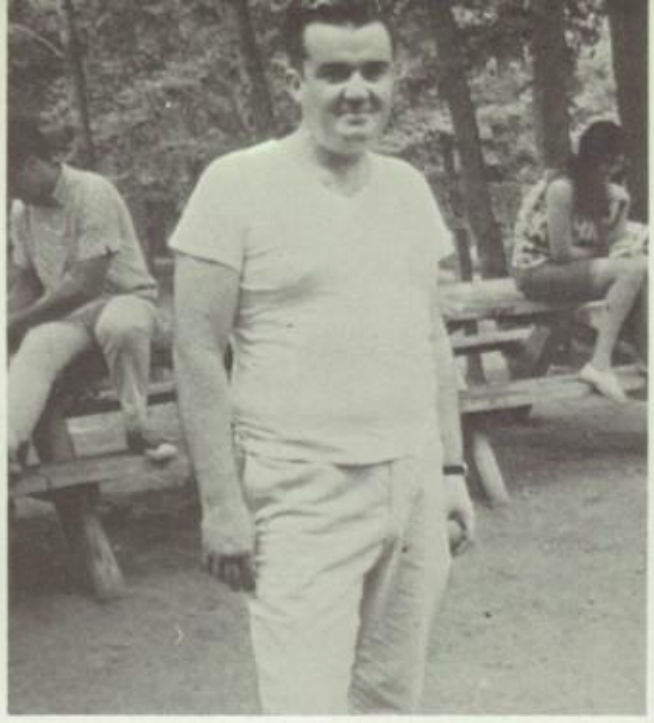

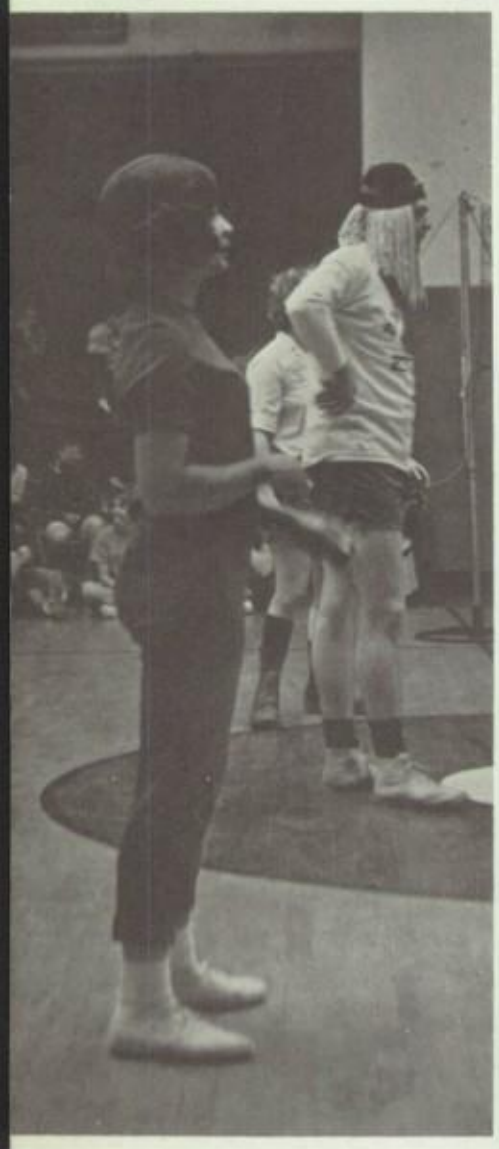

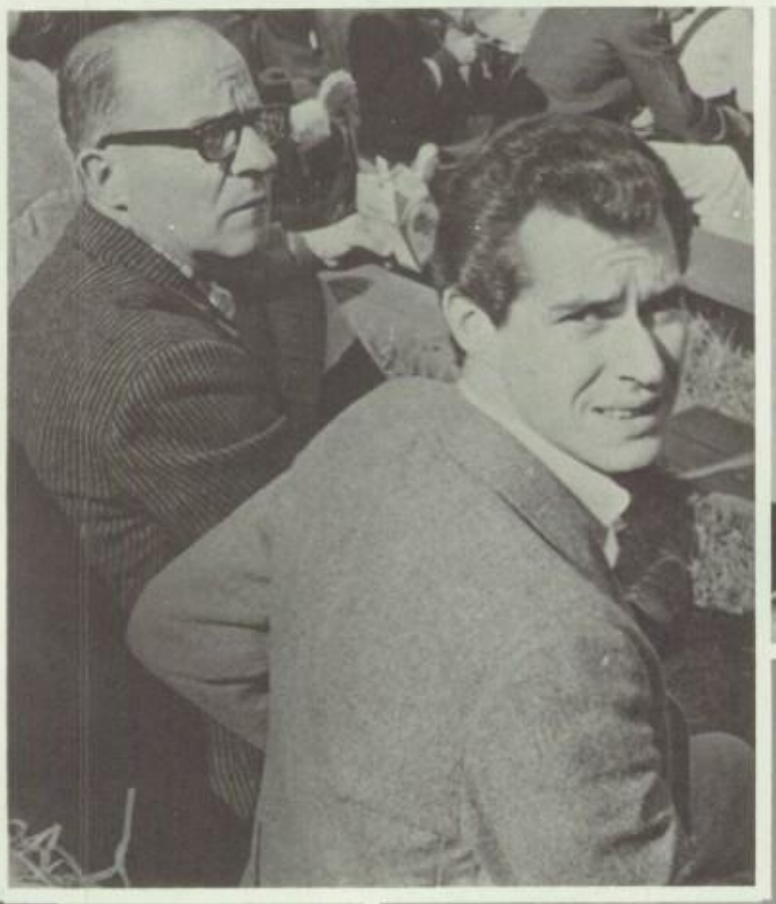
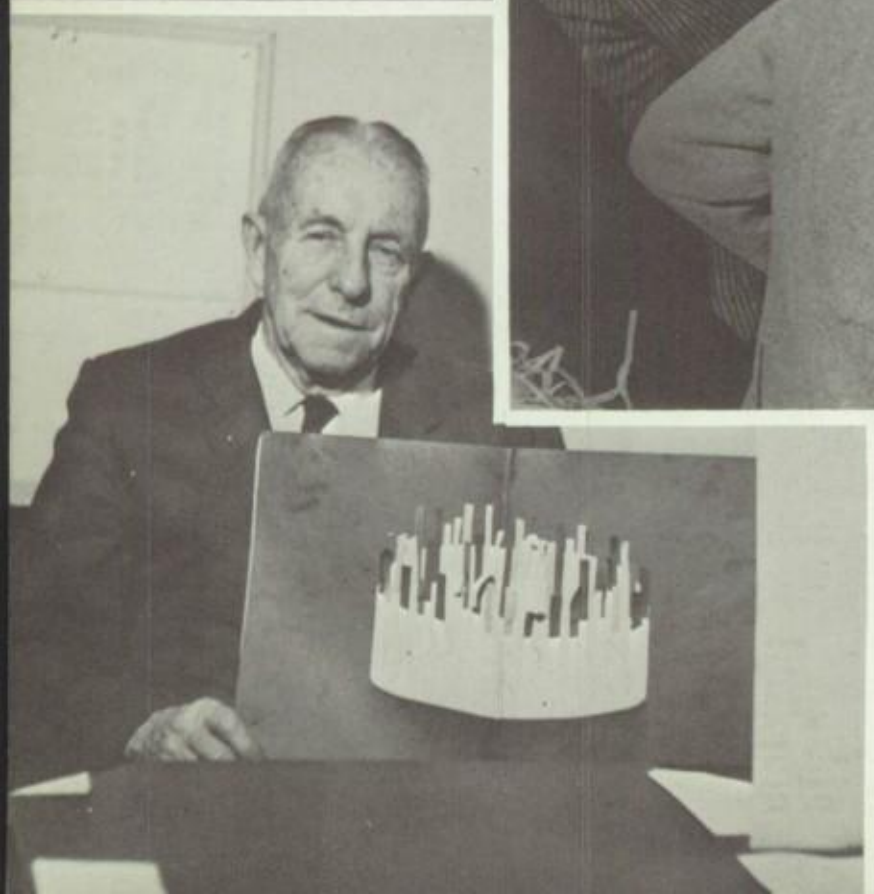
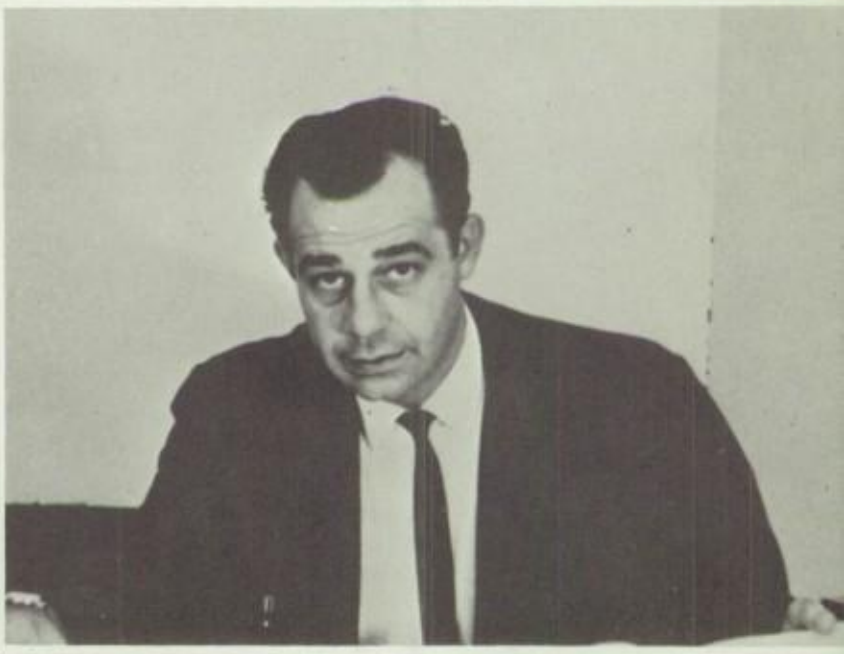

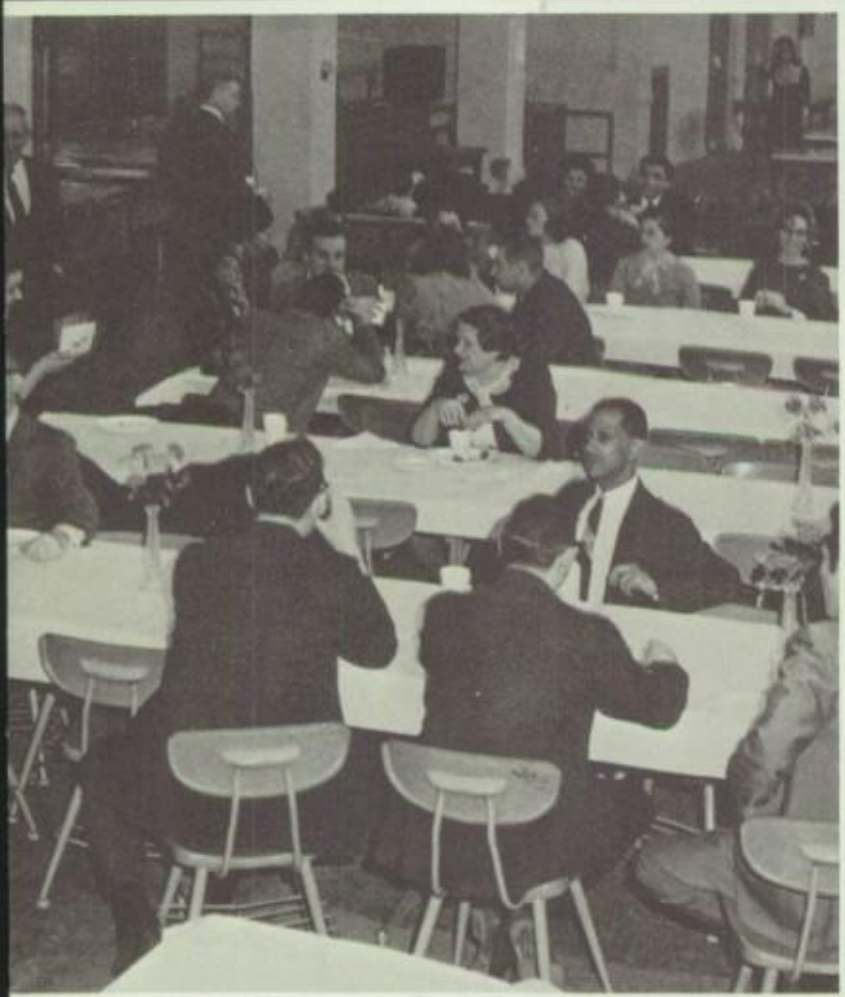
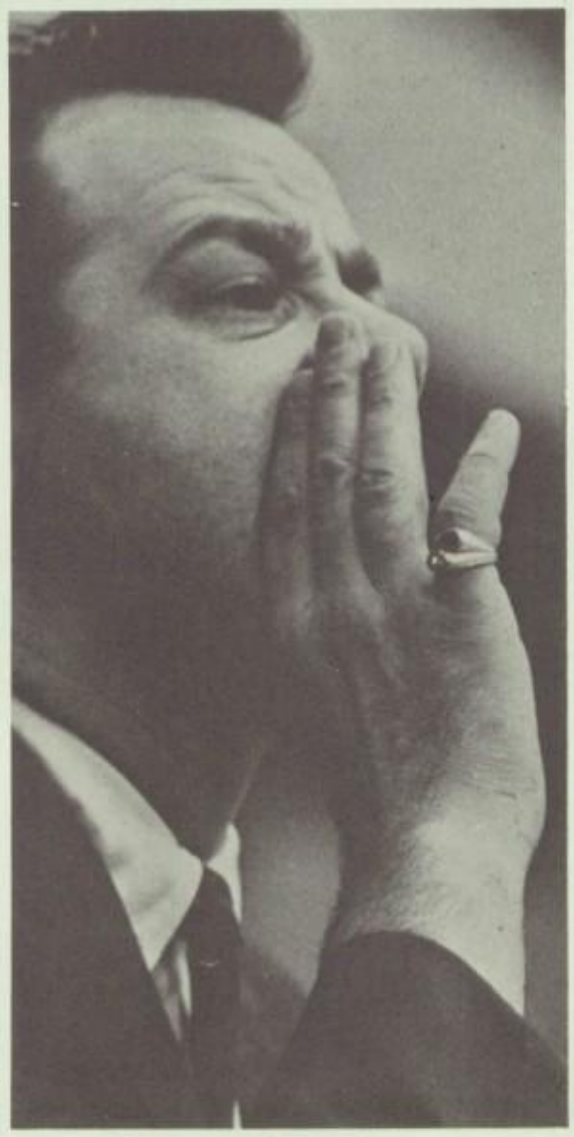

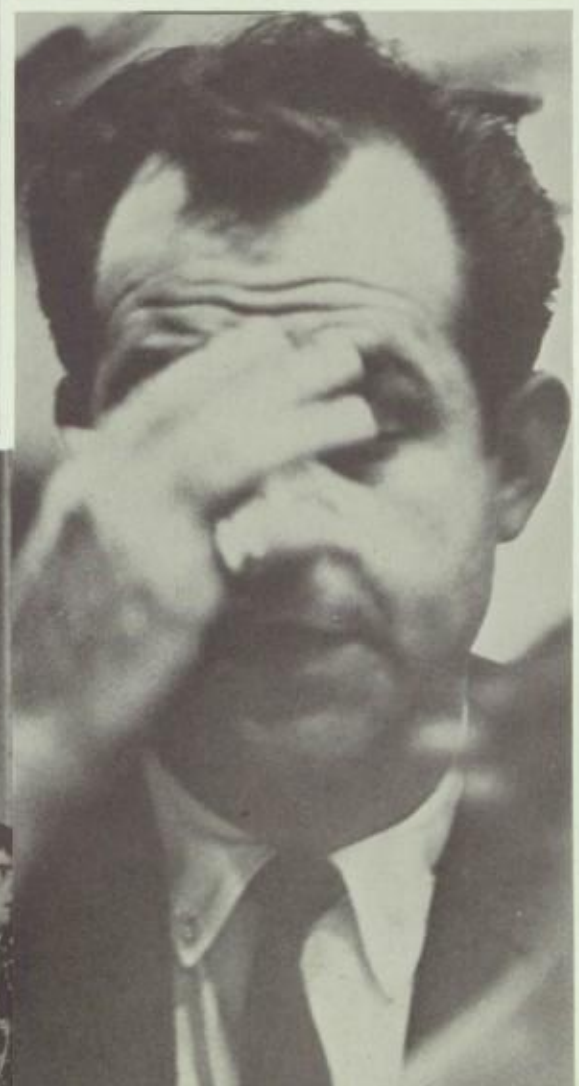
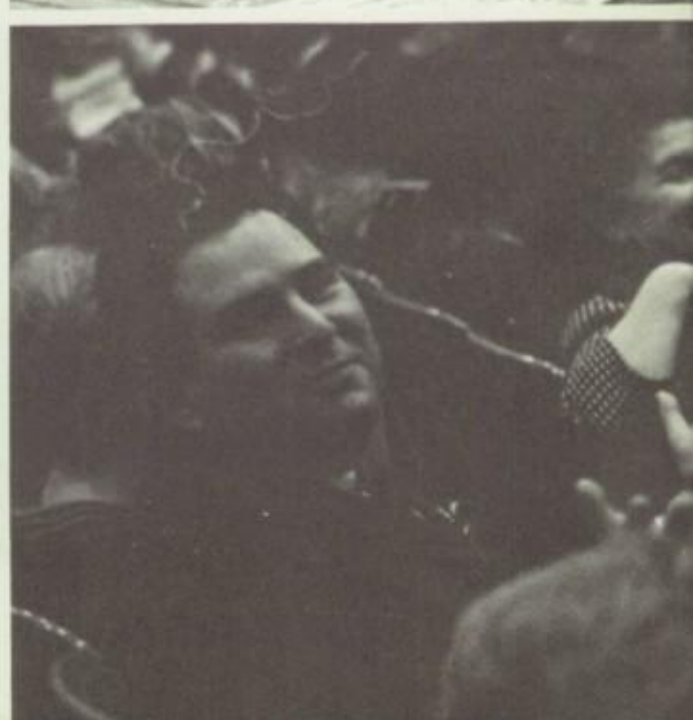

CAFETERIA AND CUSTODIAL STAFFS

Row 1: J. Pavese, M. D'Ippolito, P. White, E. Wagner, M. White, C. Post, M. Iannuzzi. Row 2: M. Grubiak, C. Grasso, H. Brigden, P. Grinaldi, N. Melillo, F. Jack, M. Frazer, I. Murray, S. Maricevic, A. Praslick. Row 3: C. McKim, M. Collarile, P. Makarczuk, J. Fusco, L. Carbillano, K. Landus.

Walter Thompson

E. Caruso, T. Milano, S. Schwartz, M. Siracusa, W. O'Rourke, P. Spinella–(abs.)

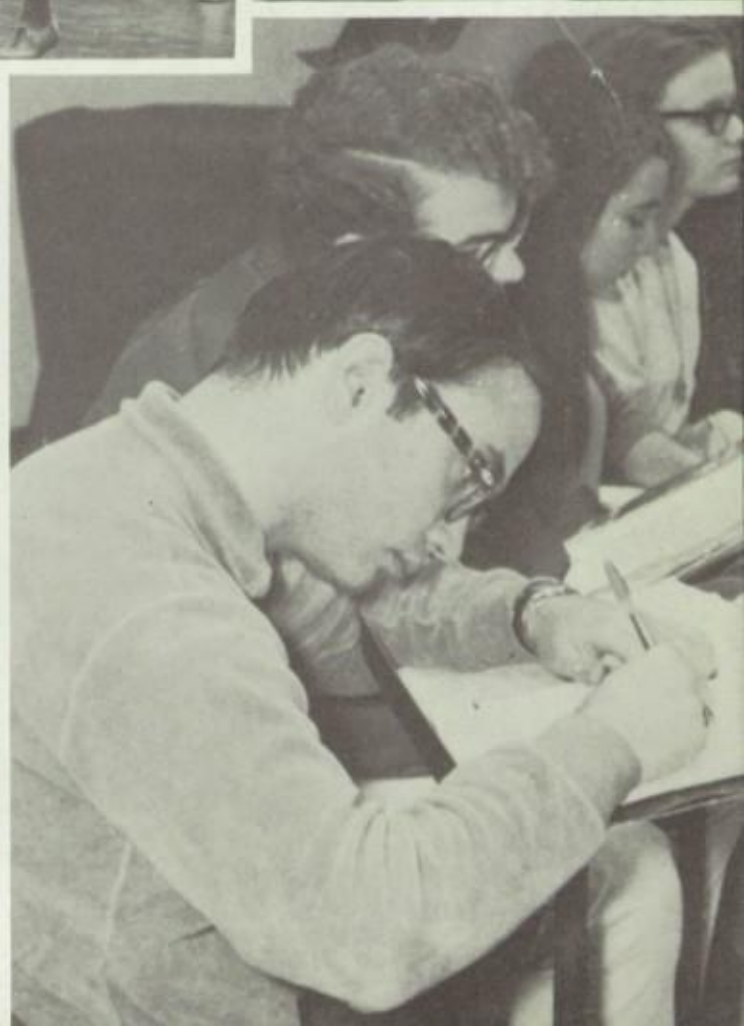

67
24

Jean Paul-
Sart
TOPAZ

SENIOR OFFICERS

Dennis Tracey, Karen Smith, Augie Tortora, Veronica Bartkovsky

30
100
FIRST TO CONQUER

JUNIORS

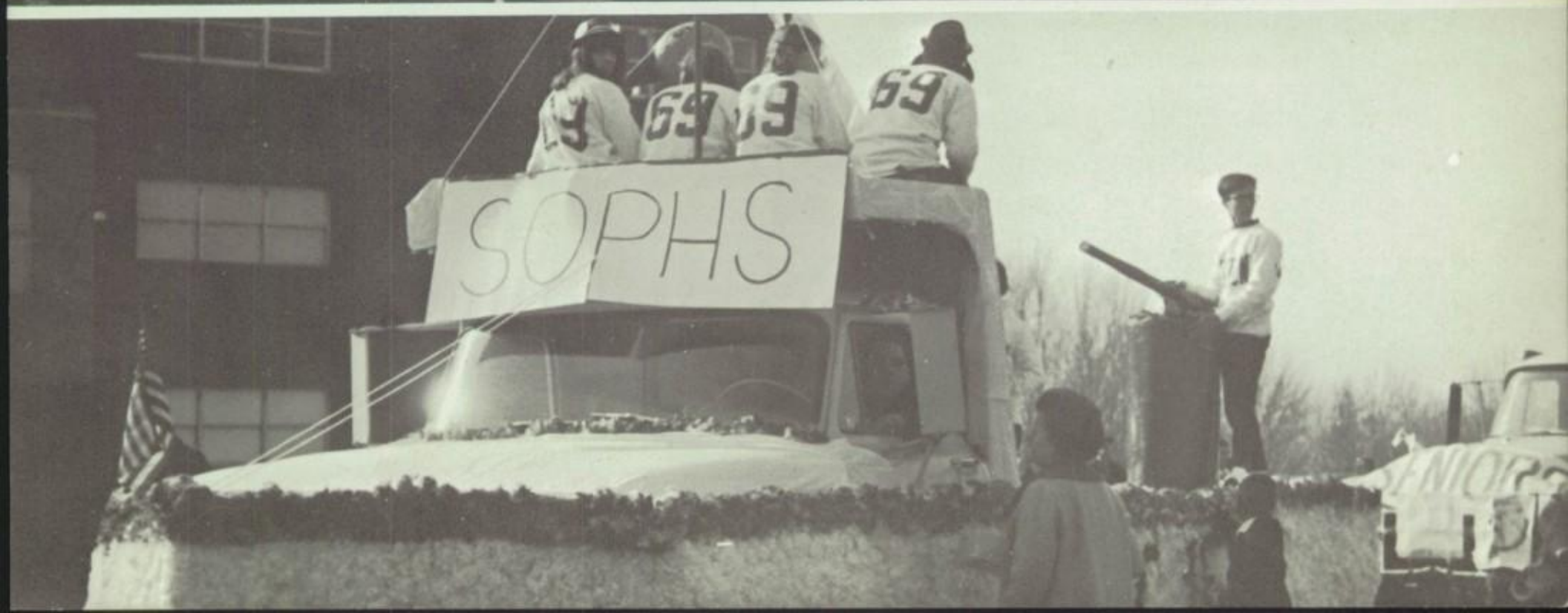
69
SOPHS

Honor Society

Barbara Rubin, Delores Rather, John Vangor, Patricia Campbell, Paul Mylner, Joan Roberts, Veronica Bartkovsky, Cynthia Graig, Ilene Teixeria, Anne Burke, Lynn Cody.

Susan Zweighaft, Irene Capp, Evelyn Piscetta, Cheryl Levinson, Pam Lawrence, Roberta Morse, Gary Winn, Elaine Rosenberg, Robert Thompson, Beverly Shenkman, Barbara Reiner.

Wendy New, David Kogelman, Susanna Schweizer, Richard Haimes, Vincent Topazio, Pamela Rey, Judy New, Joachim Heukerott, Mary Osekoski, Jan Lavacek.

Eleanor Higgins, Ellen Datlow, Robert Berletic, Roberta Wand, Joel Leffler, Wendy Rosenthal, Amy Gurian.

PAM REY Pres.
MARTINE CARROLL V.P.
ROBERT SIEGEL Sec.
STEVEN KLUBOCK Treas.
GEORGE ZOLLER
ROBERTA WAND
JANICE SHEFT
DOLORES RATHER
BARBARA ROTH
ELLEN DATLOW
LARRY LEHMANN
JACK WEBB
DAVID GOGOLA
HOWARD HIGGINS
THOMAS McCALL
DONNA LELUCA
DENISE PENSKY
FRAN CONTI
MARILYN FITZPATRICK
RENEE KERKER
GARY BLANER
YVONNE GATEWOOD
CHRISTOPHER HARDING
MARTHA PAULSON
JOHN KULUSKI
VIRGINIA McCALL
ROBERT OUSHAKEM
MARK SALZMAN
MICHAEL ZYDIAK

STUDENT AND EXECUTIVE COUNCIL

OSCAR WARREN
DENNIS TRACEY
SHELDON LICHTENSTEIN
DAVID WEINER
ROBERT BERLETIC
JAN LAVACEK
GARY CONNORS
AUGIE TOTORA
TERRI CONN
DIANE LIPNICK
KAREN KOHN
KAREN SMITH
RONNI BARTKOVSKY
SUE VALENTINE
MARGARET MORELEY
MARJORIE HARRISON
DYAN RIVARD
ANN BURKE

HENRY ABBOTT

IRENE ALPERT

JEROME ALTMAN

VERONICA BARTKOVSKY

BARBARA APICELLO

GEORGE BAILLIE

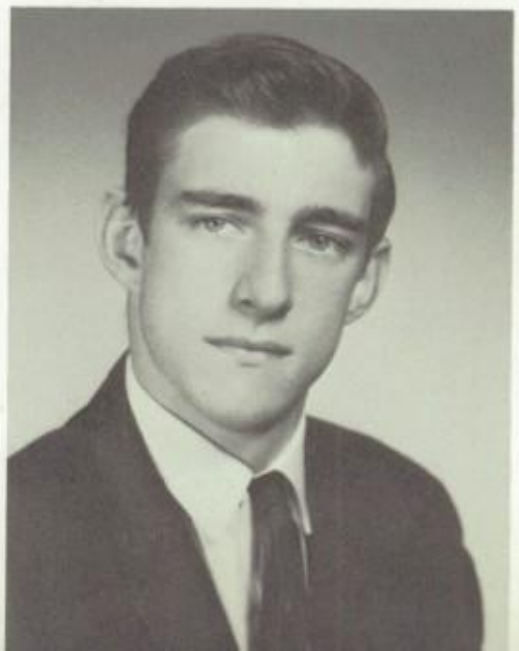

FRANK BERLETIC

ROBERT BERLETIC

ALYSON BERGER

BRUNELLA BERNARDI

BARBARA BIRD

ROGER BONNET

LORRAINE BOOKER

PATRICIA BULBERT

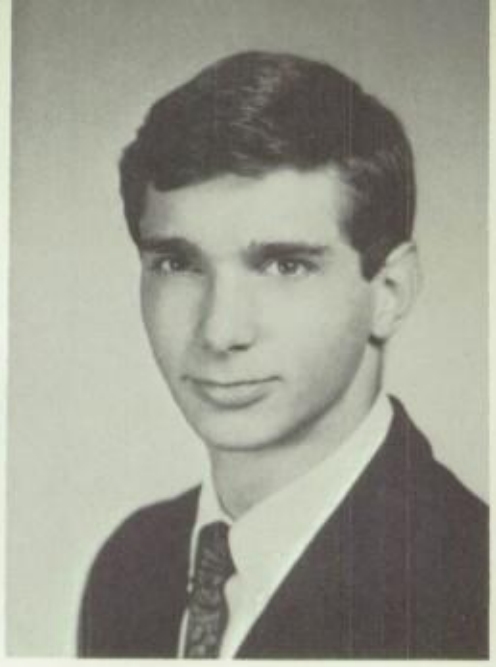

ROBERT BUONAGURIO

ROBERT BRACCINI

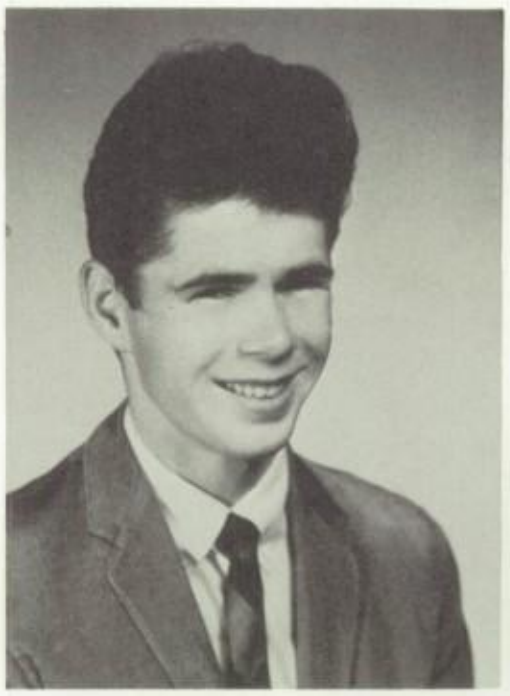

Dear Grant:
Remember in 9th grade on the track team, when we took the 440 yard relay.
Good luck always
Bobby.

JACQUELYN BUNCH

CHRISTINE BOREK

RONALD BRAIA

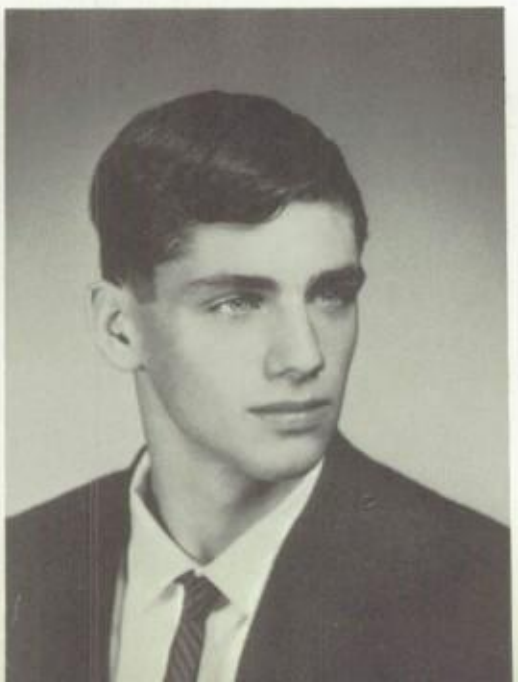

ANN MARIE BURKE

LAURIE BURTON

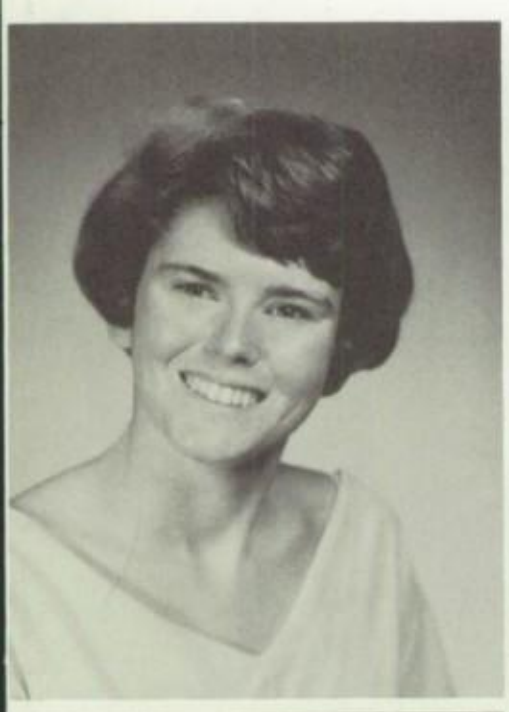

FRANK CAPRARO

DOMINICK CASTALDO

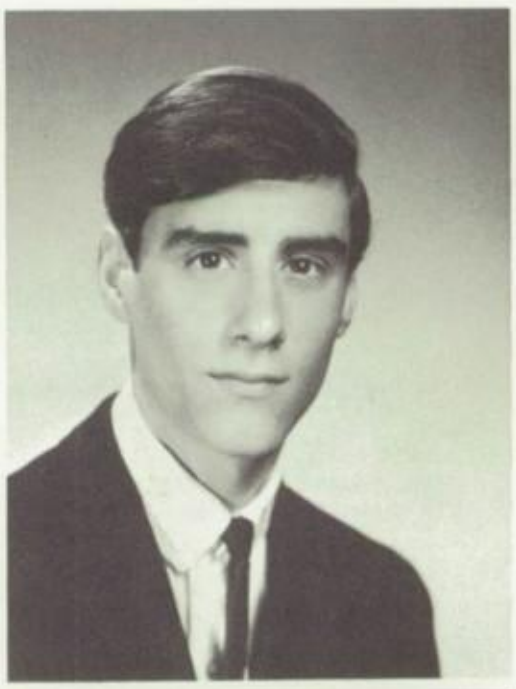

IRENE CAPP

PATRICIA CAMPBELL

LINDA CASTELLI

BARBARA CHEPLEY

MARY ANNE CHUNDAK

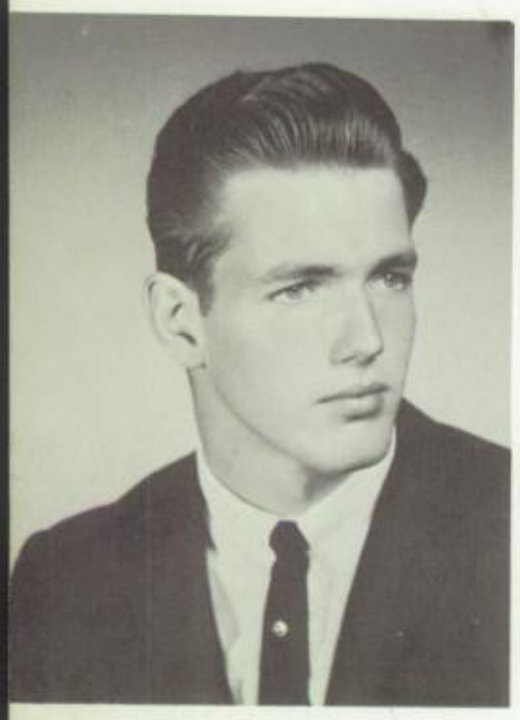

THOMAS CLEMENS

TERRI CONN

LYNN CODY

ALAN CONCA

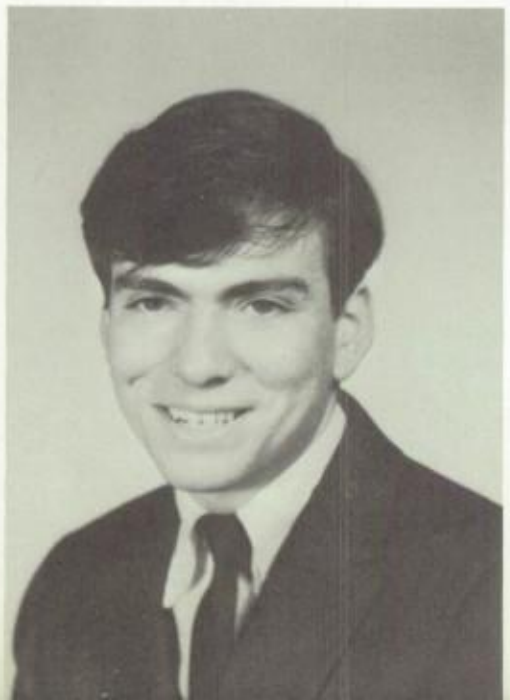

GARY CONNORS

To Grant baby
Remember to keep
up your health & Hanaaaa
keep away from the Boozy
take it slow &
Lots of Luck

Gary

KEVIN COSTIN

BRADLEY COUGHLIN

Grant
remember you and
flight from 11 and
our 12th class. Good
luck to a great guy
Kevin

JUDY CZARNECKI

WILLIAM CRISS

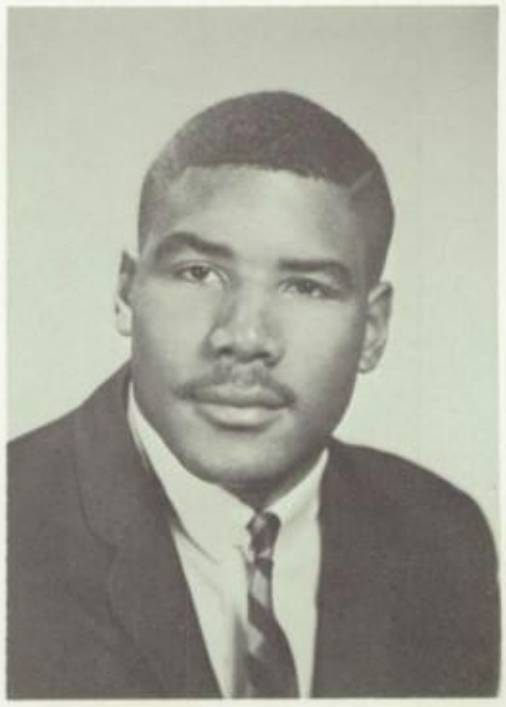

ALLEN CREWS

DENNIS CZARNESKI

WILLIAM D'ADDIO

DOREEN DAILY

PHILIP DAVIS

JEFFREY DELOATCH

JAMES DE LUCCI

JUDITH DE MICCO

ELLEN DATLOW

LAWRENCE DELOATCH

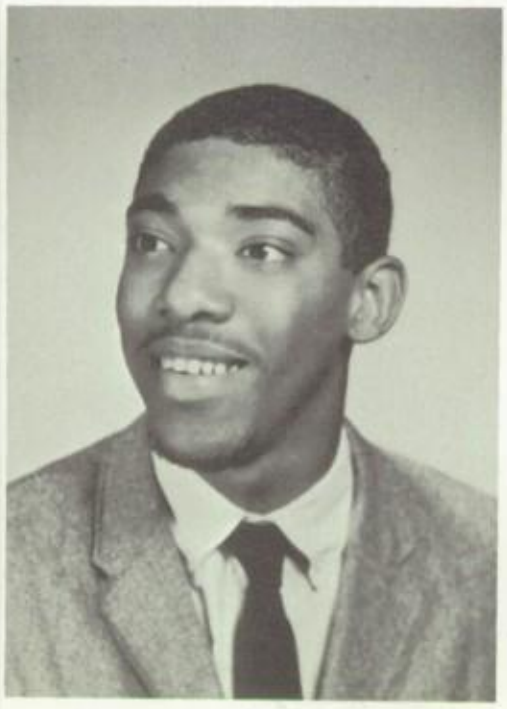

ROBERT DI BERNARDINO

ANTHONY DI PAOLO

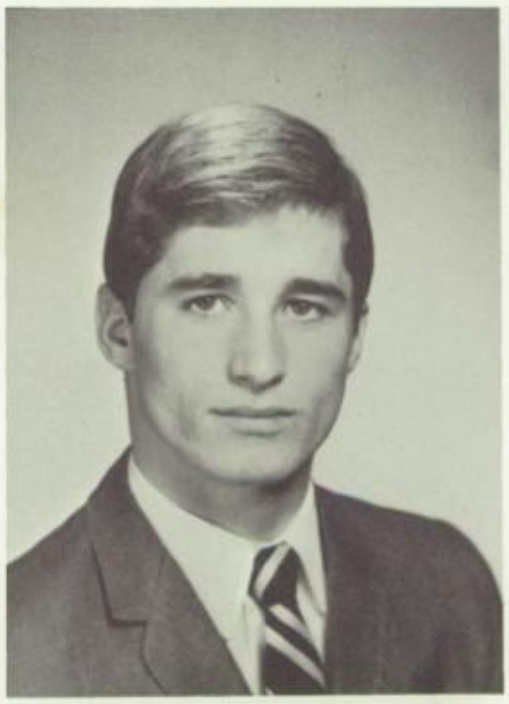

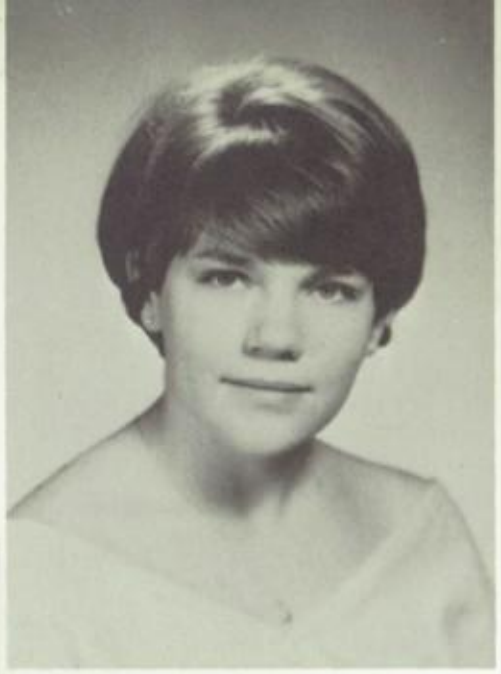

GAIL DOTY

ARTHUR DIVI

ADRIAN DI NARO

MAURA DOLAN

JOHN FAHEY

WILLIAM FISHMAN

DAVID EDWARDS

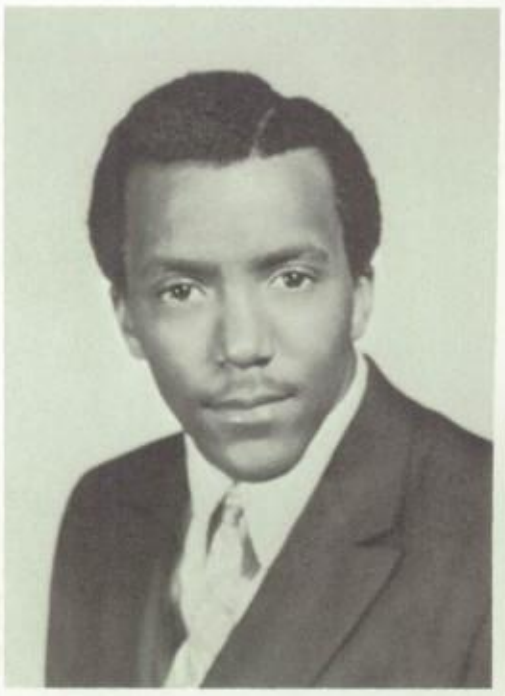

ROSE FIORELLI

MARY DUFFY

WILLIAM FLOWER

PAMELA FOTI

MARK GERMAIN

ROBERT FREY

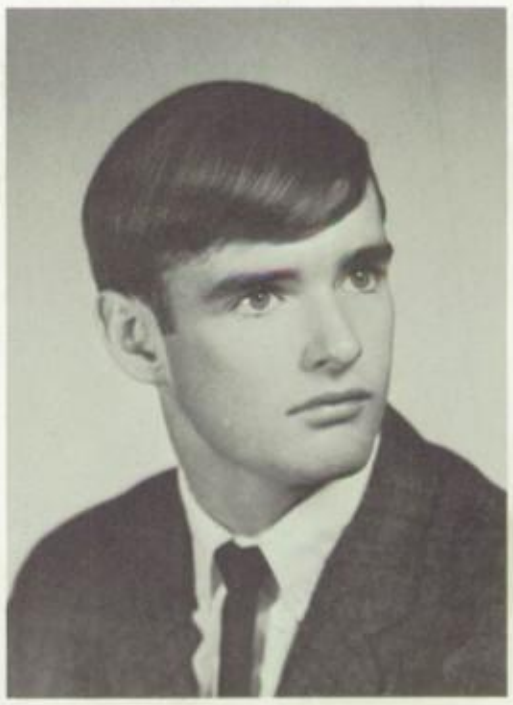

GRANT GEREGHTY

WILLIAM FOSTER

DANIEL GARDELLA

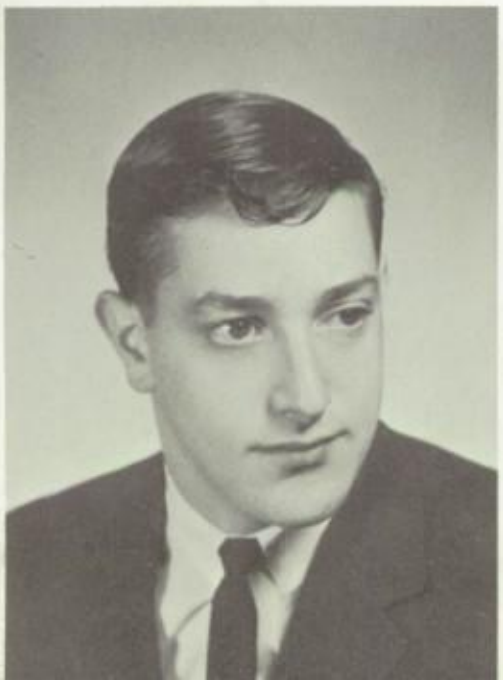

PAMELA GIGLIOTTI

DOROTHY GILLIAM

NEIL GINSBERG

HELENE GOUAUX

KEVIN GOREY

JAMES GORHAM

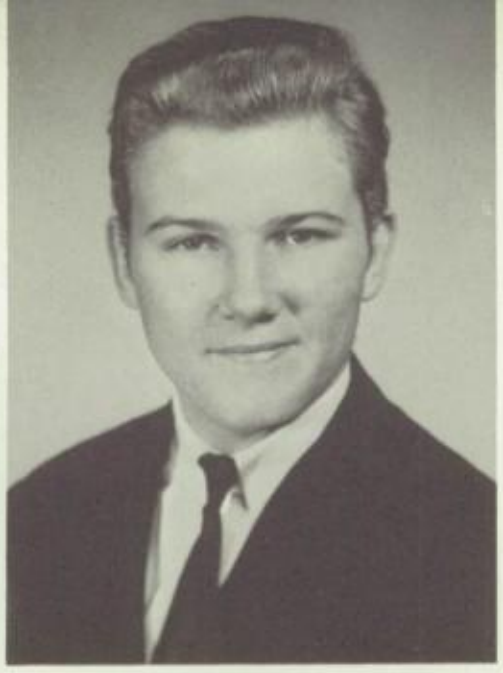

WILLIAM GRAHAM

THOMAS GRAHAM

CYNTHIA GRAIG

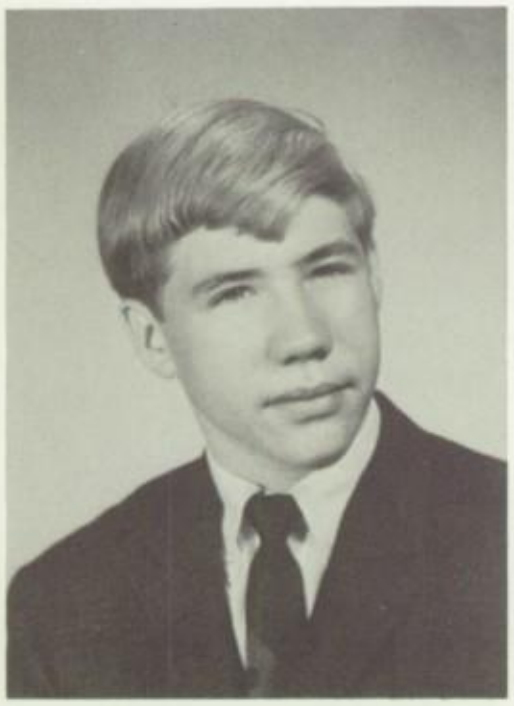

RICHARD GRADY

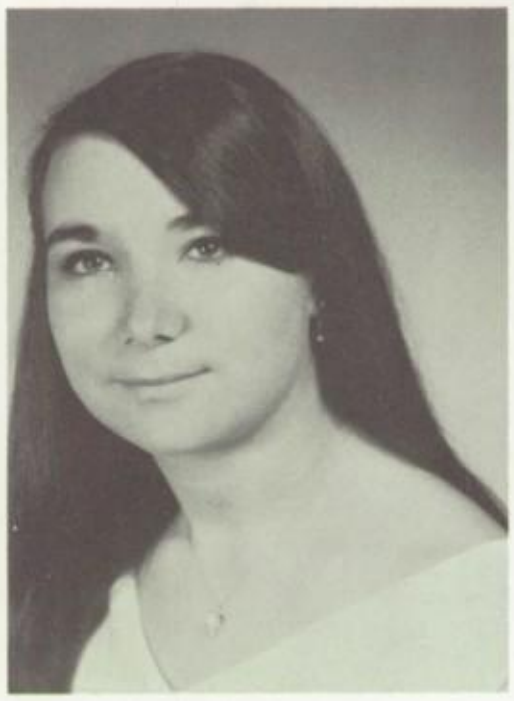

STEFANIE GRANT

PETER GRISWOLD

WALTER GRONO

AMY GURIAN

JOSEPH HALL

PATRICIA HALYCHYN

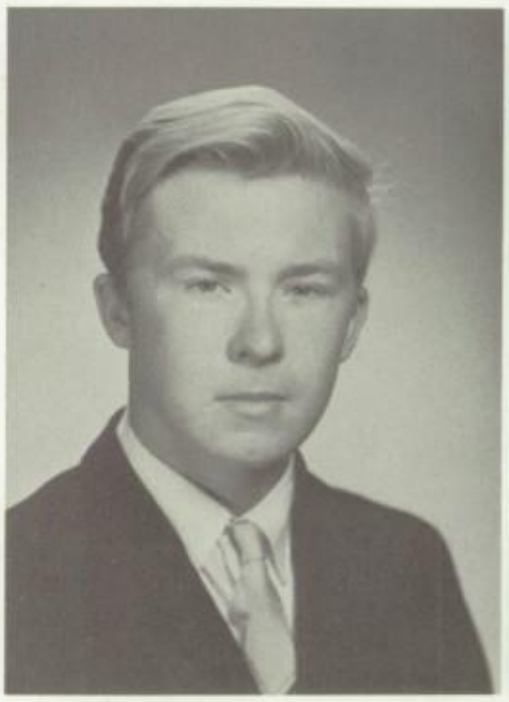

CHARLES HANSEN

RONALD HANSEN

RICHARD HAIMES

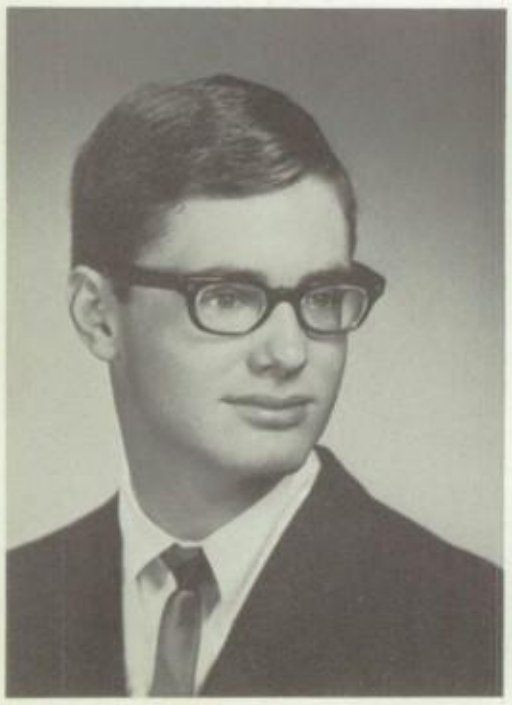

FRANK HAMMER

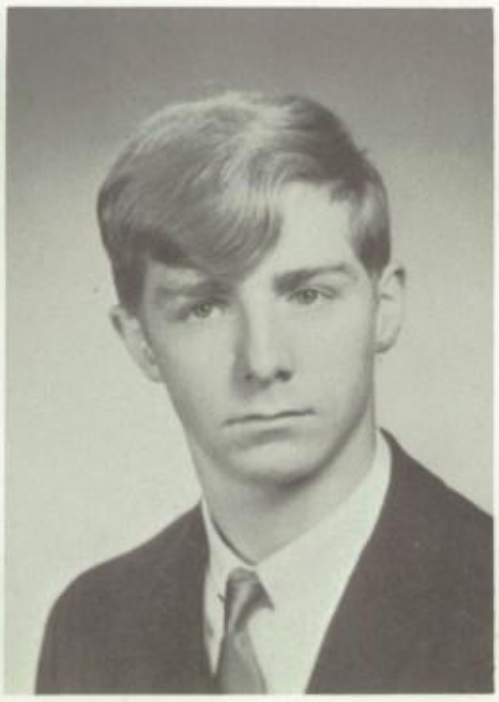

ARTHUR HARDING

EDWARD HARRIS

GEORGE HAYDUK

MAJORIE HARRISON

GAIL HEEGLE

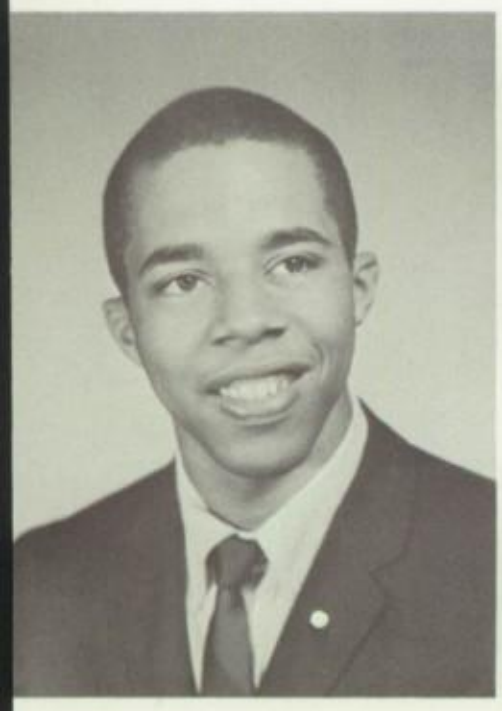

STEPHEN HARMON

WILLIAM HAVRISH

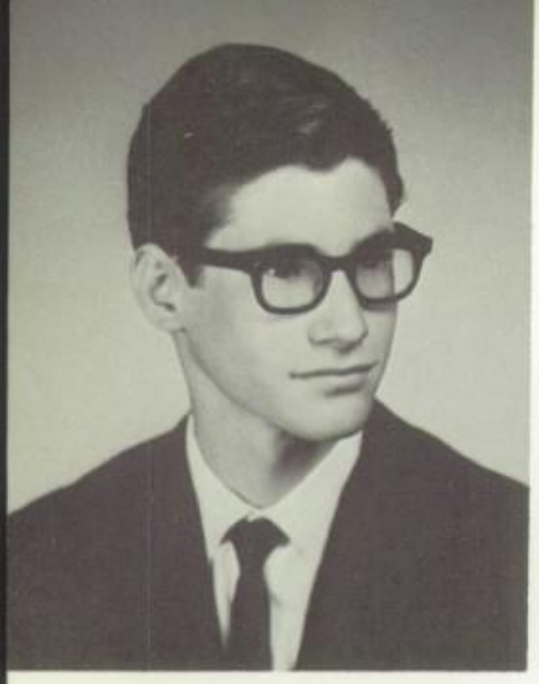

HOWARD HERSHENFILD

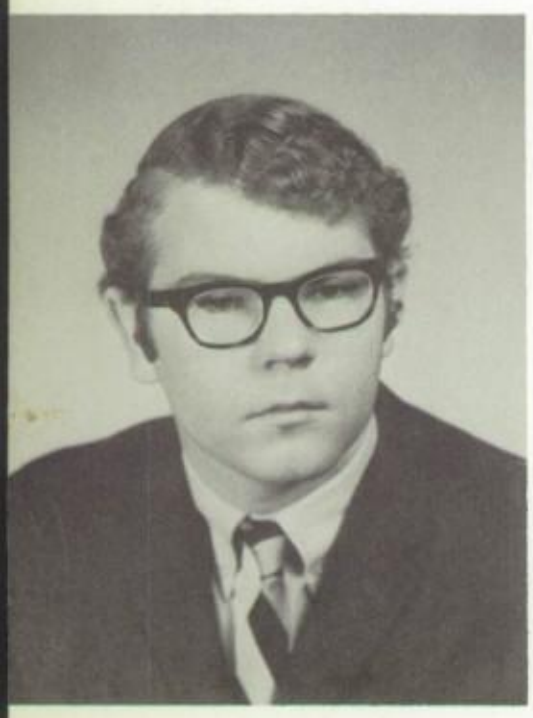

JOACHIM HEUKEROTT

RITA HOFFMAN

ELEANOR HIGGINS

WILSON HOFFNAGLE

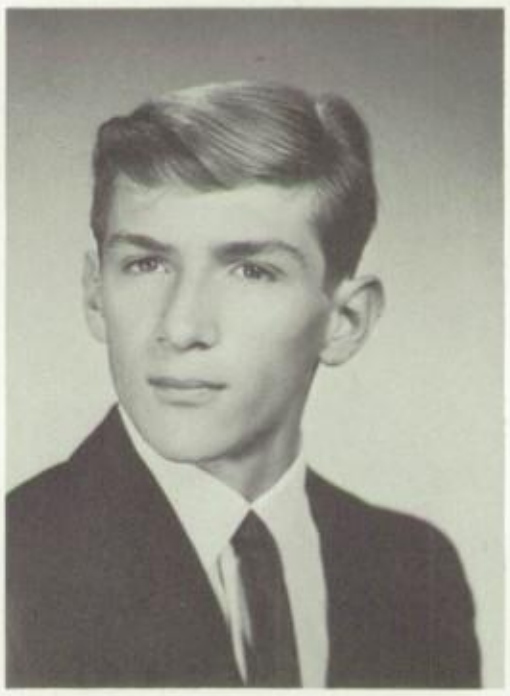

WILLIAM HIGGINS

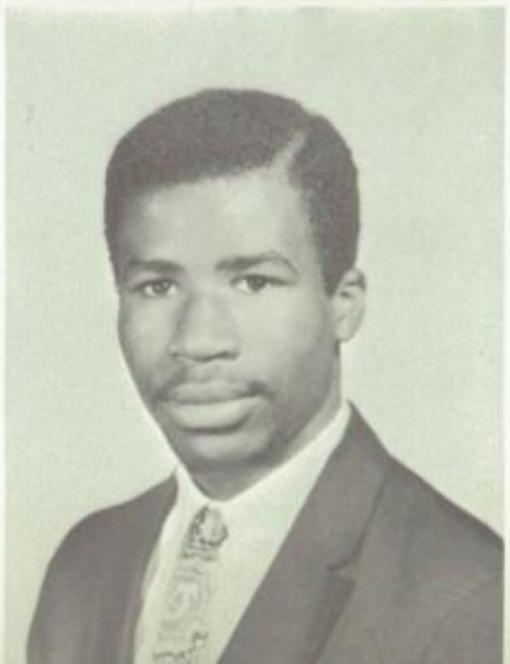

ROBERT HINES

WALTER INESON

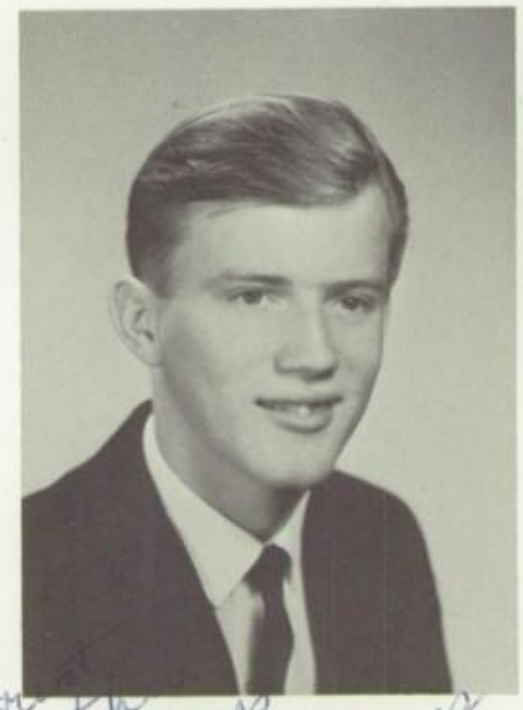

HAROLD HOWELL

MARC IRVIN

KATHLEEN HOLLAND

Grant,
It's been great
[illegible] you the
[illegible] Always
[illegible] Remember the
[illegible] History class
[illegible] Had!
Best of luck and
success always in the
years to come
Remember me —
Love
Kathy

SHIRLEY INZAR

HELENA ISHULTZ

ROSEMARY JADUS

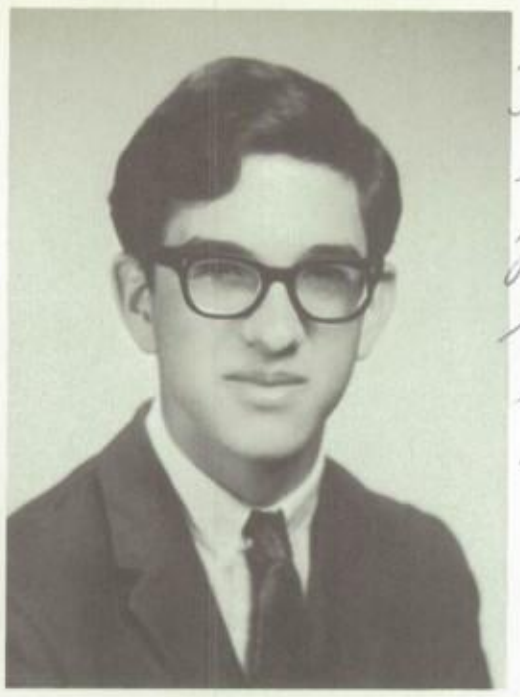

Great
I'd's been nice
knowing you these
past years Best of
luck in the future.
see you around &
have a good summer.
Neal

NEAL JANOV

KENNY JARVIS

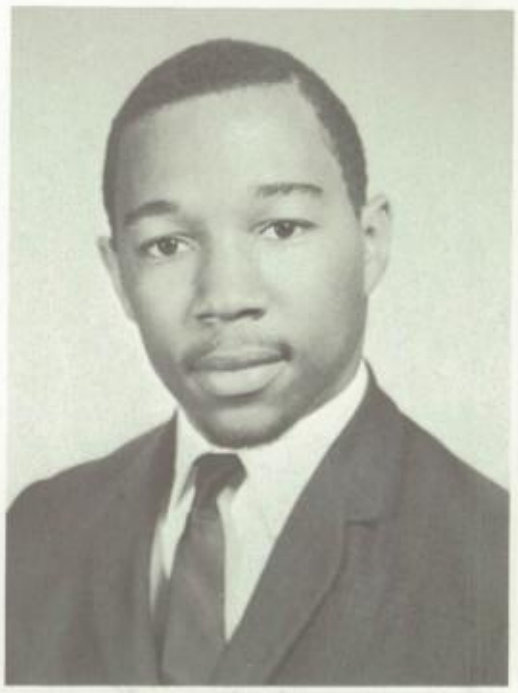

WARREN JONES

TIMOTHY JOHNSON

LINDA JAMISON

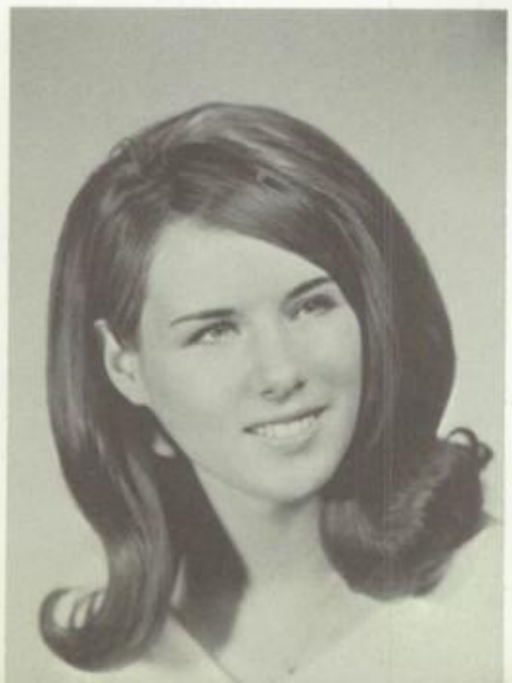

ELLIOT JOSEPH

BARBARA KEATING

PATRICIA KEREST

ANN KLUBOCK

DORIS KIMMAGE

KATHLEEN KILEY

SANDRA KNECHT

PAUL KOBALKA

ROBERT KOCHON

DAVID KOGELMAN

RHETT KWAITKOWSKI

BLANCHE LAFF

KAREN KOHN

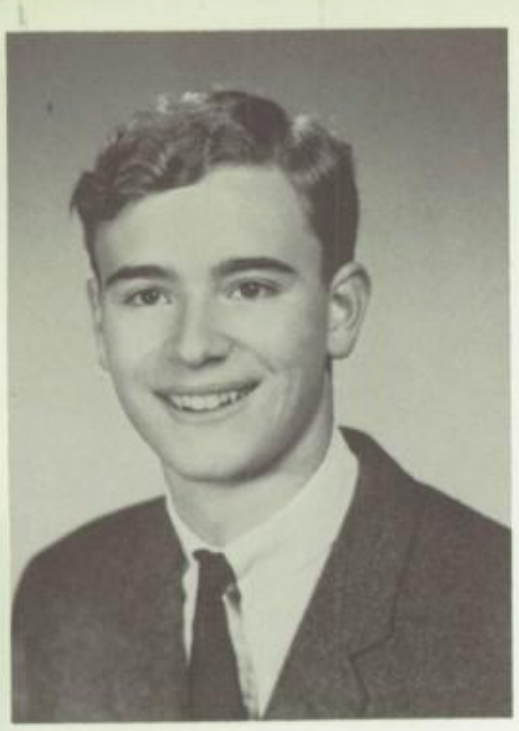

JAN LAVACEK

SYLVIA LAWSON

BETTY LEE

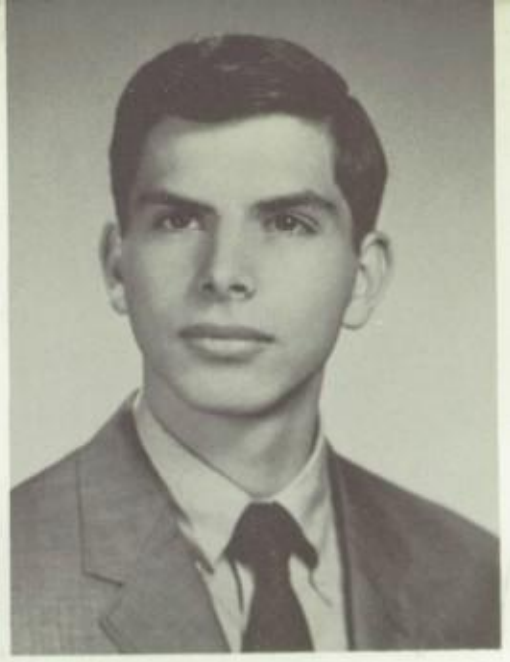

JOEL LEFFLER

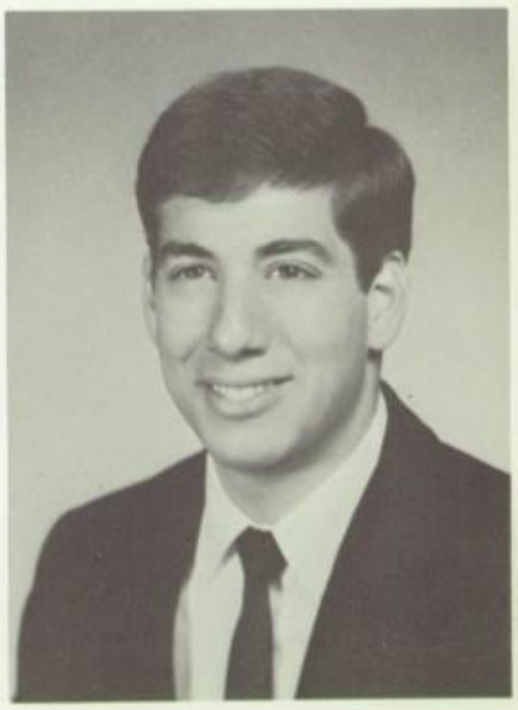

LAWRENCE LEHMANN

PAMELA LAWRENCE

HELEN LEE

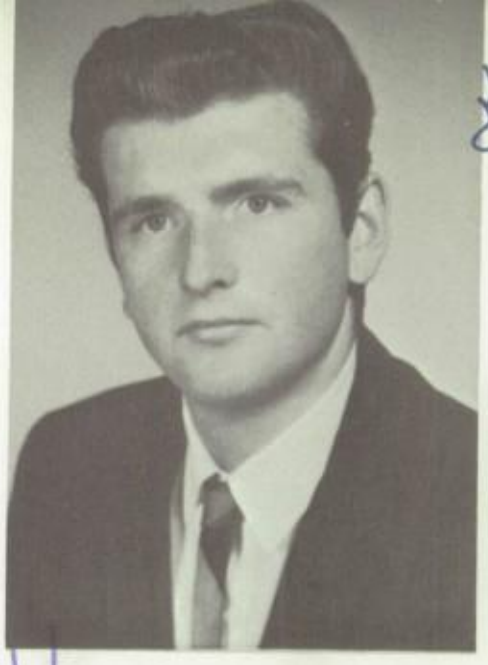

VINCENT LEWIS

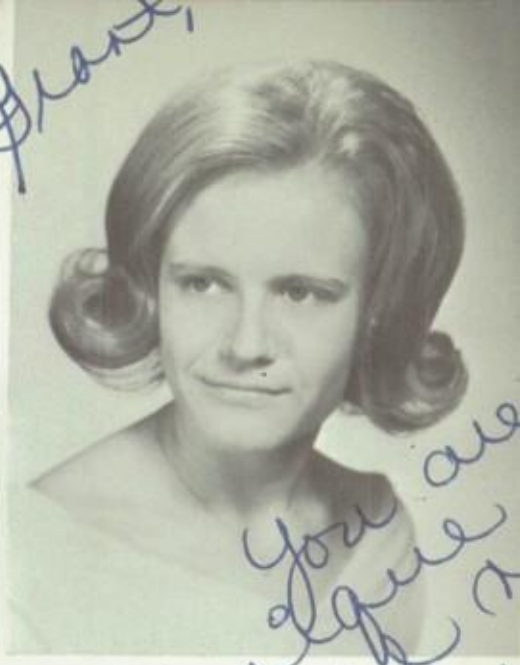

DIANNE LIPNICK

Dear Grant,
After all these years
we're finally getting out of
G.H.S. (we hope) its been
great knowing you. I know
I'll never forget your typing
ability & how you adore Mr. Fox!!!
Lots of luck in all you
Plan to do. Love
Mrs

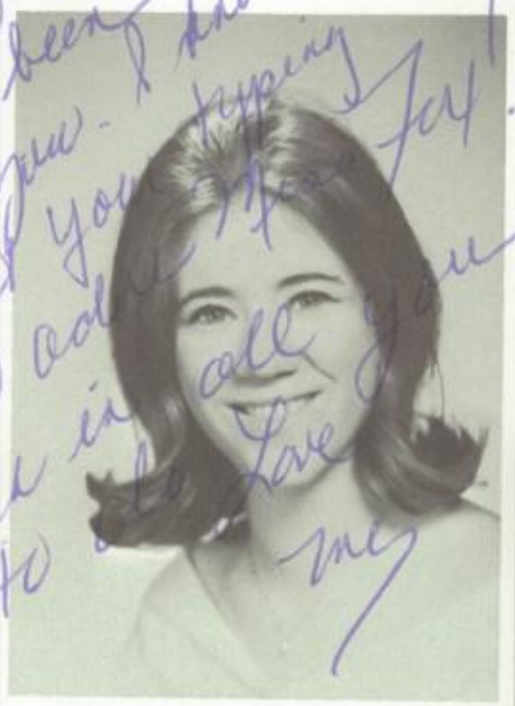

SHARON LEVINE

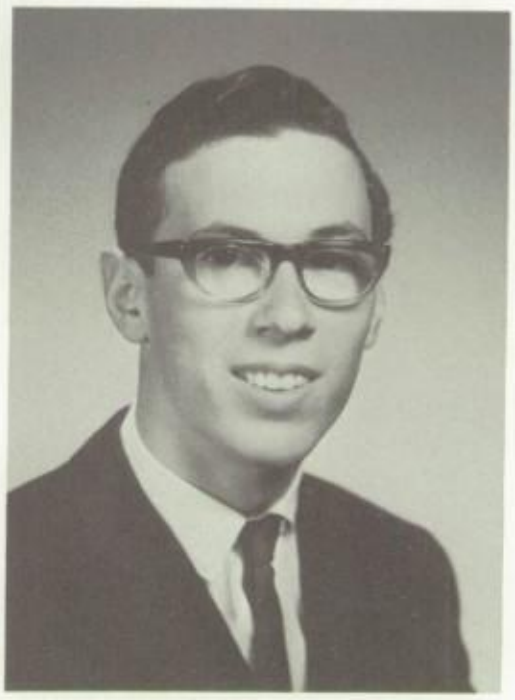

SHELDON LICHTENSTEIN

JANET LENNOX

CHERYL LEVINSON

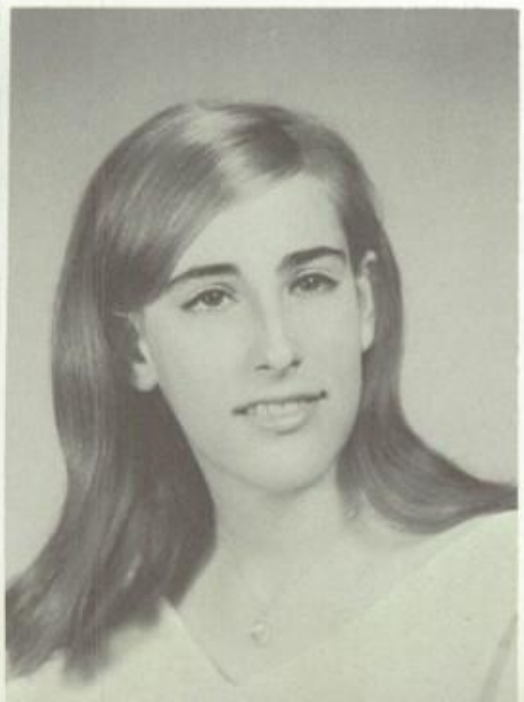

EDWARD LISNAK

LORRAINE McCANN

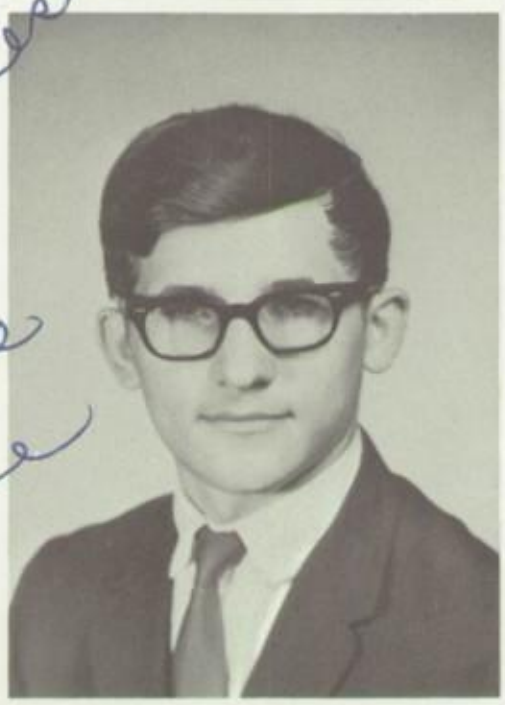

HELEN LYONS

NESTOR MAKOHON

PAUL MALCOLM

TREBORA LOBOZZO

MARGARET MALCOLM

PETER McCARTHY

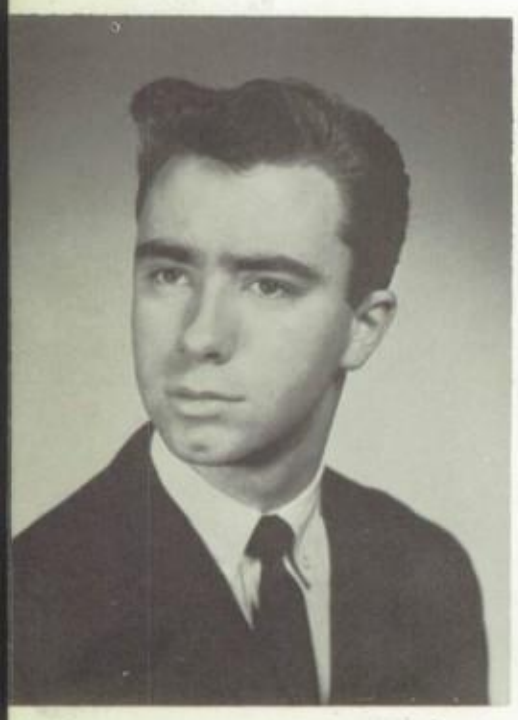

JOHN McCAULEY

CONSTANCE McCUE

KAREN McCAULEY

THOMAS McINTYRE

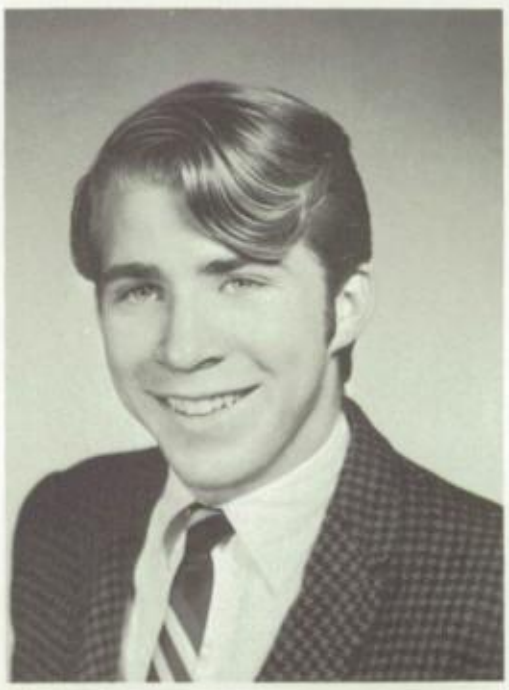

WILLIAM McCAULEY

ROBERT McCORMICK

WILLIAM MALONE

JOHN MARSHALL

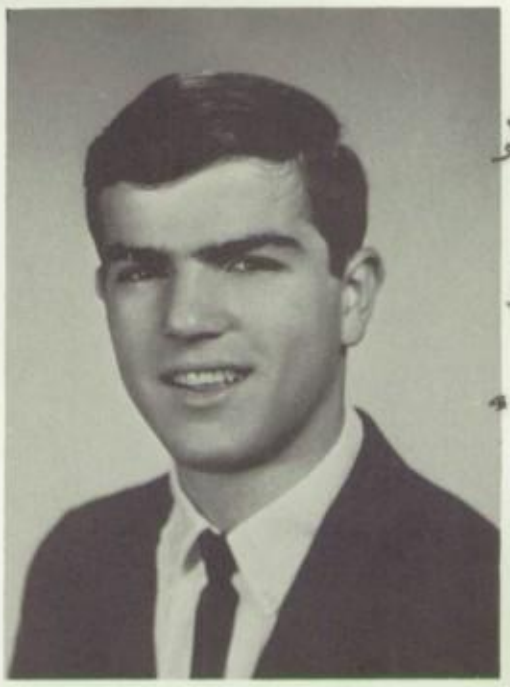

MICHAEL MASSELLA

Grant.
Don't forget our senior prom and the way you had to hold Sue up, but most of all the $12.00 Buggie ride
Good Luck in the future
Mike

CHESTER MALISZEWSKI

NICHOLAS MASUCCI

KATHY MALKIN

TERESA MASTRICOVA

MARGARET MAXWELL

RALPH MERANTE

ELIZABETH MILLER

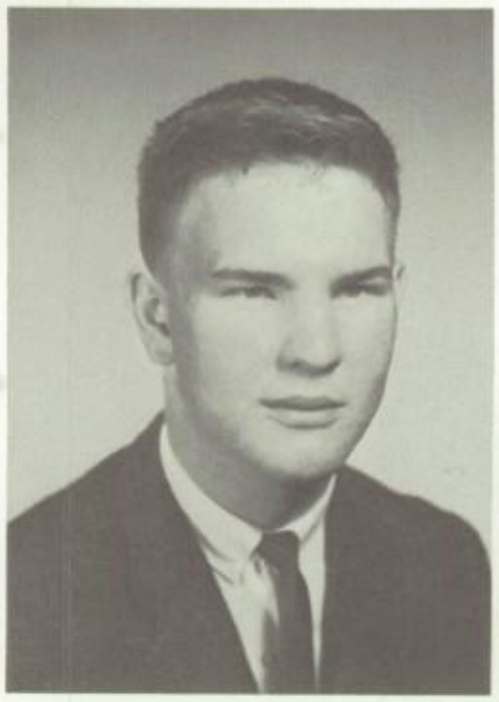

PAUL MLYNAR

To Grant!
Good luck to a great
kid who seemed to
enjoy 12 x as much
as me. -
Mike

KEVIN MOONEY

THOMAS MORAN

MICHAEL MEYERS

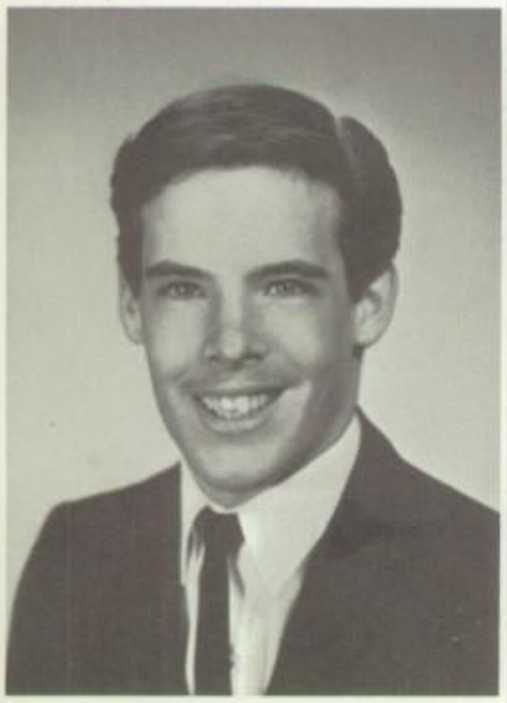

PAMELA MOELLER

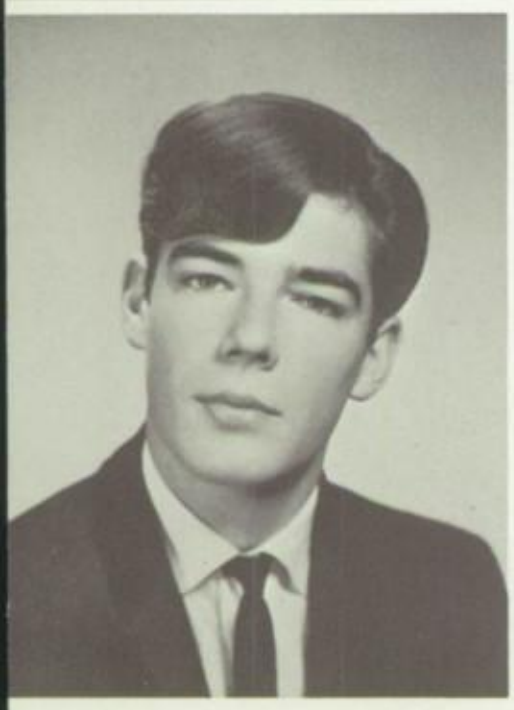

MARGARET MORLEY

EDWIN MORRIS

ROBERTA MORSE

JOHN MORWICK

ANTHONY MOSELLO

CURTIS MOSLEY

THOMAS NARDULLO

JUDY NEW

RUTH OLSEN

MARY OSEKOSKI

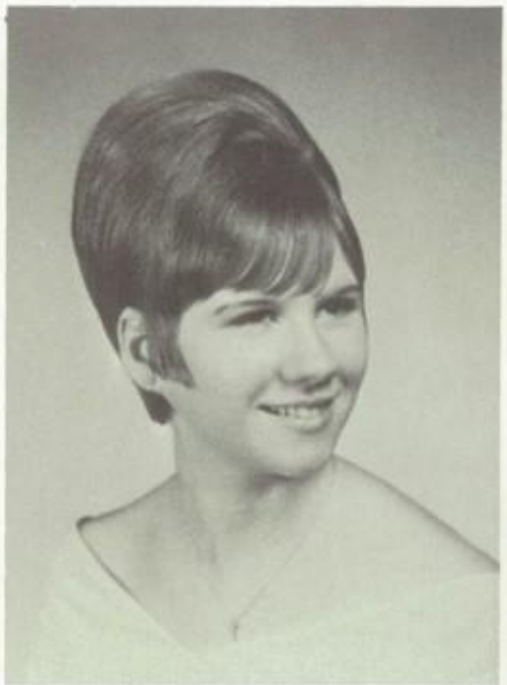

BARBARA NIMMO

FRAN OPEROWSKY

WENDY NEW

MICHAEL NOONAN

JOHN PARADISO

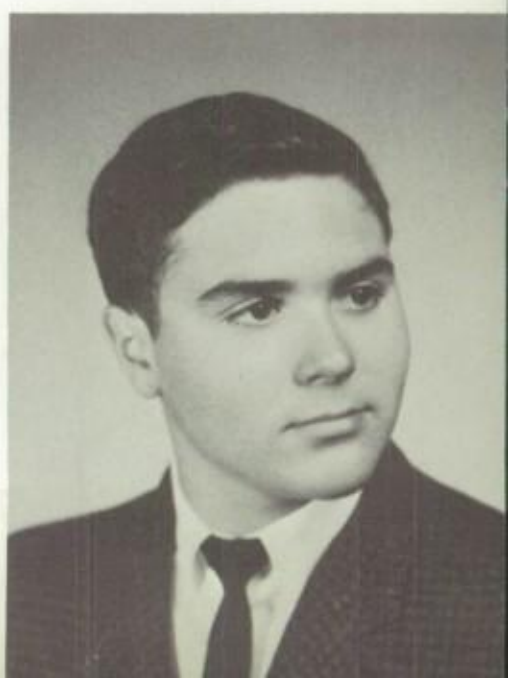

Grant,
always remember
the English class we
shared last year with
"Fairy Pulsi". It has
been a pleasure knowing
such a sweet guy.
Good luck in the future
Love + Kisses,
Marcia

MARCIA PILAT

THOMAS PELOSO

ALBERT PEREIRA

ALLEN PHILLIPS

CHARLENE PELLMAN

ROBERT PEYTON

EVELYN PISCETTA

DONALD PITCHES

Grant
Best of Luck and
Lots of Boards in
the future. Never forget
the great times in the
Emerson cafe... and in
GHS.
Stay drunk
Joe
Pitches

DIANA POULIN

KATHLEEN PITHER

WILLIAM PREMOROSO

PATRICIA POGORZELSKI

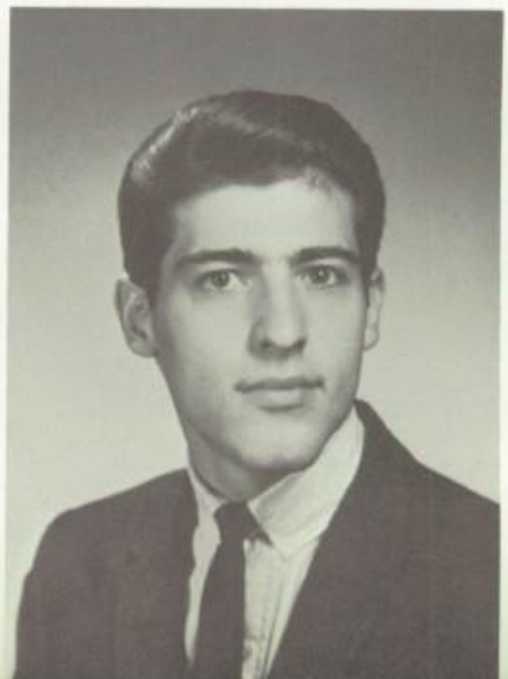

JOHN POLOCKOW

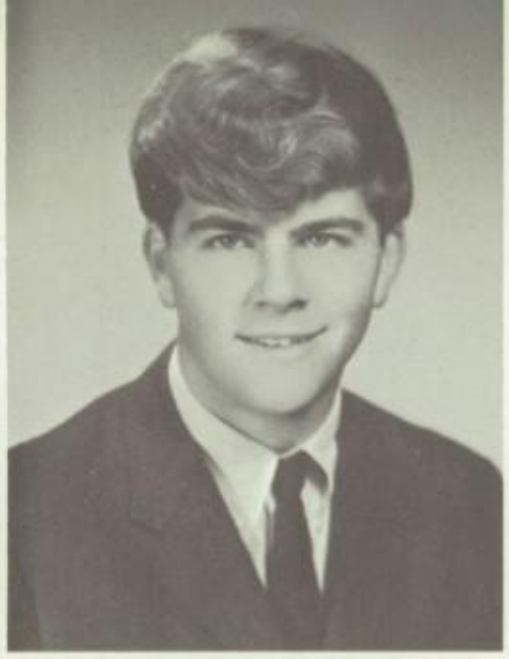

STEPHAN RANKIN

TERESA RAMEY

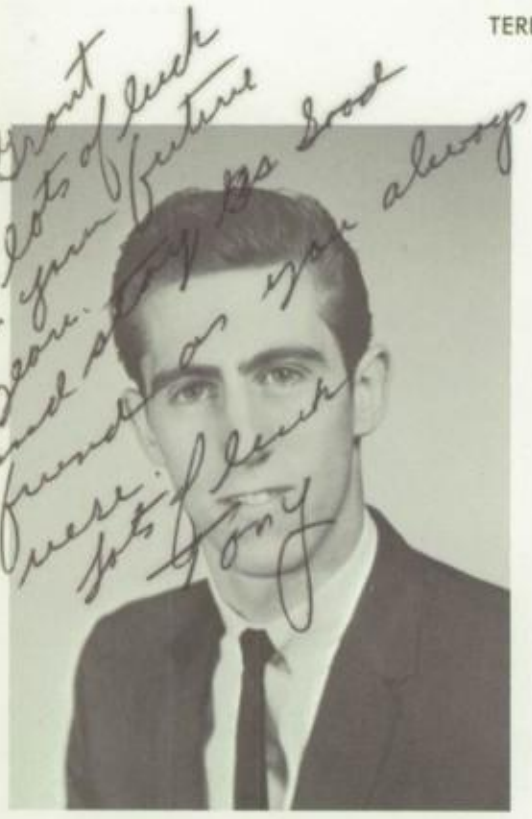

ANTHONY RADESCA

DELORES RATHER

GREGORY REDMOND

JOHN REID

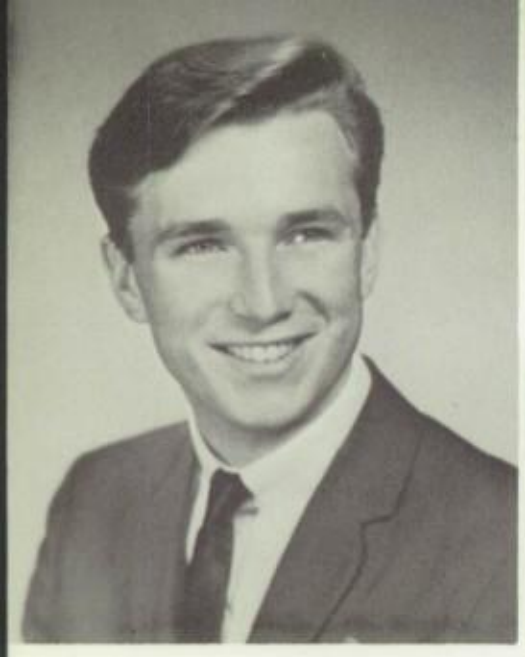

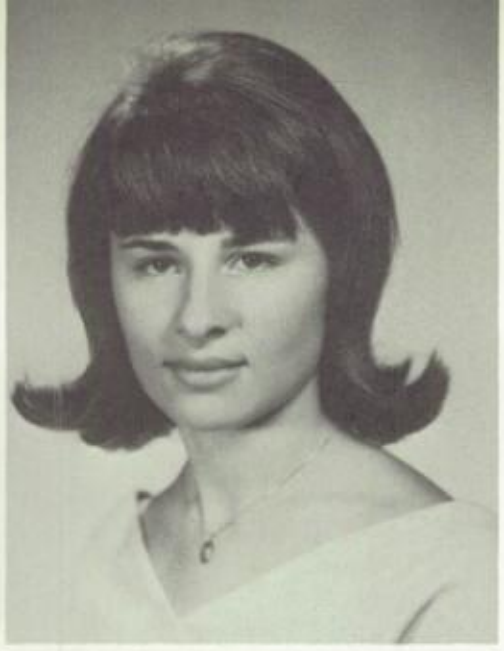

DAVID REIFF

Grant,
Lots of luck in the future, remember all the good times in Garter High School.
Stay sober.
Dave

PAMELA REY

CRAIG REYNOLDS

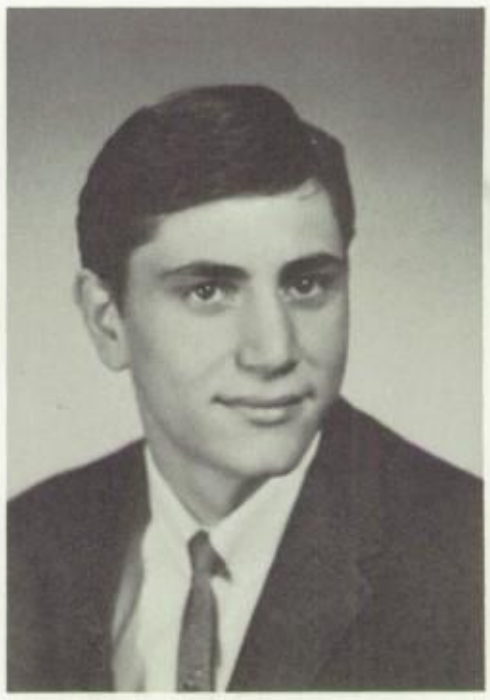

ANTIMO RICCIARDI

KAREN RICHARDSON

BARBARA REINER

RAYMOND REYNOLDS

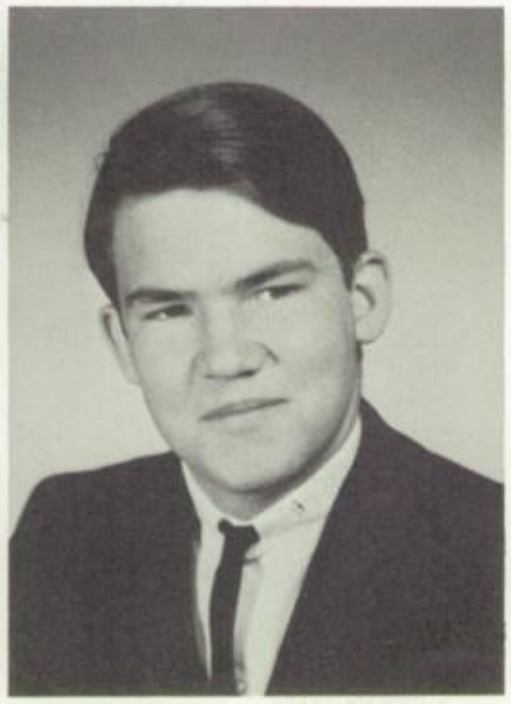

DIANE RIVARD

JOAN ROBERTS

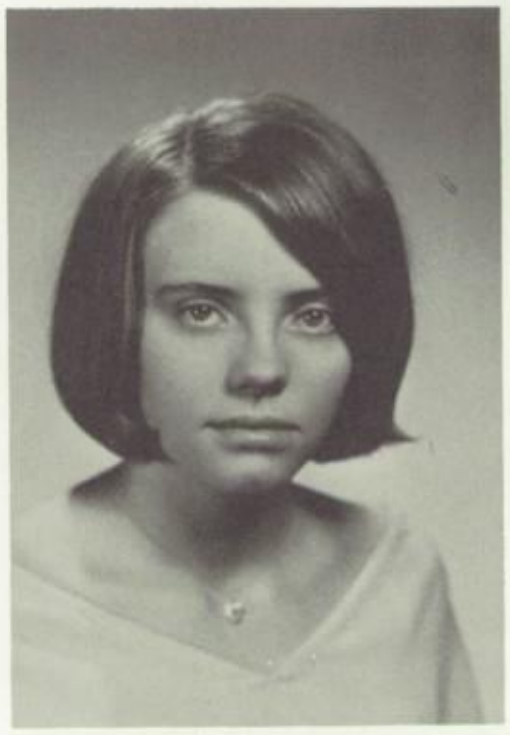

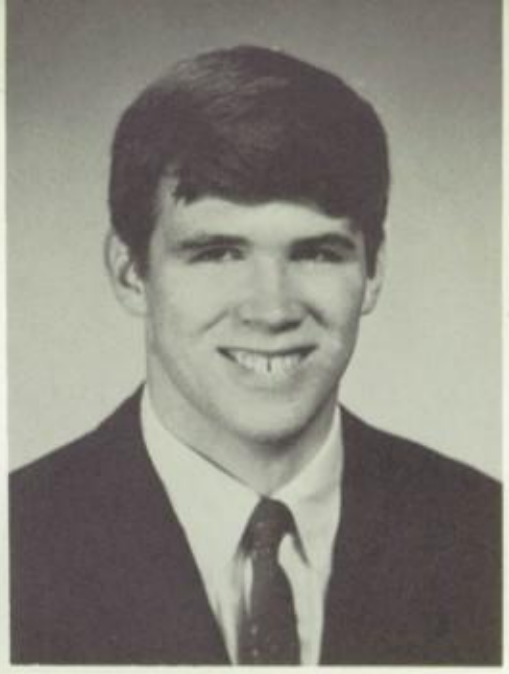

ROBERT ROHAN

JERLINE ROBINSON

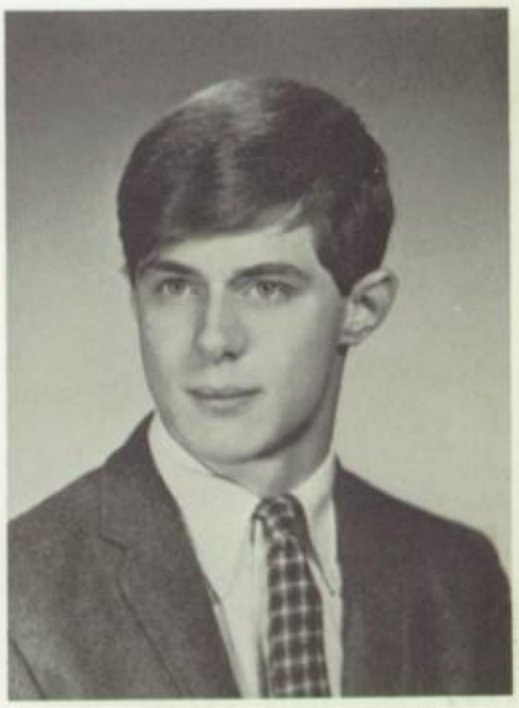

BRIAN ROLLINSON

MICHAEL RIVERA

GERALDINE ROCHE

ELAINE ROSENBERG

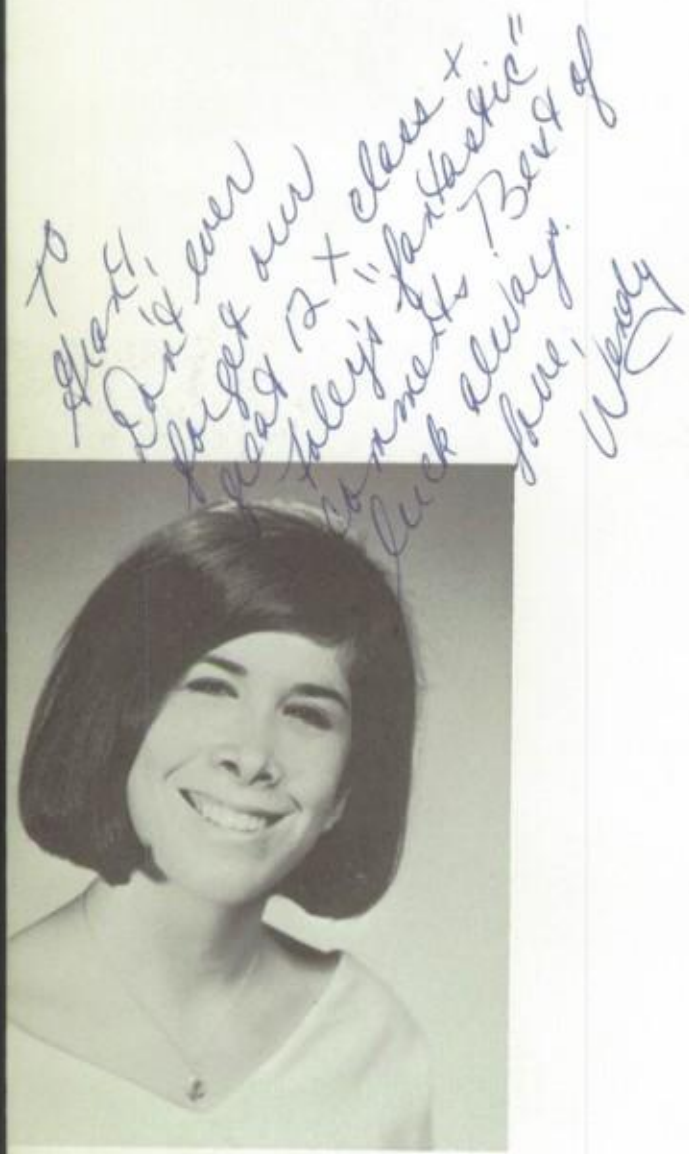
To Grant,
Don't ever forget our great 12 x class + Foley's "fantastic" comments! Best of luck always.
Love,
Wendy

WENDY ROSENTHAL

SUSAN ROZANEL

BARBARA ROTH

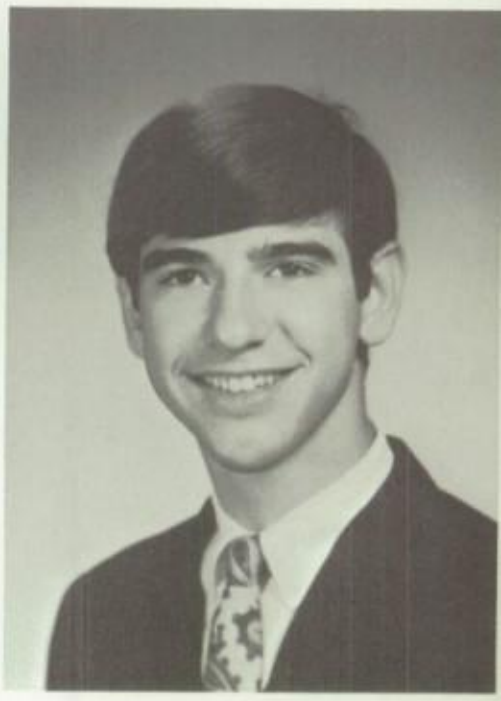

GARY SALDO

ISABEL ROTH

BARBARA RUBIN

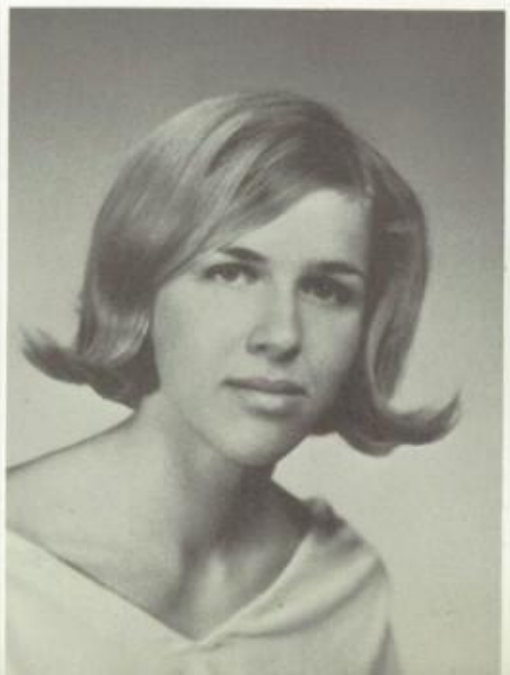

TERESA ROWE

DIANE SCHAEFER

GEORGE SANTIS

SUSANNA SCHWEIZER

JOHN SANDERS

GUSTAVE SEGSCHNEIDER

RITA SENCEN

HELEN SHAHBAZ

JANICE SHEFT

DENNIS SICA

LOIS SIEGEL

KAREN SMITH

LAWRENCE SMITH

BEVERLY SHENKMAN

ADRIENNE SINGER

Grant,
After all we've been through, finally we will be departing from our "beloved" GHS. It has truly been great knowing you All the success & sunshine, have, Adrienne

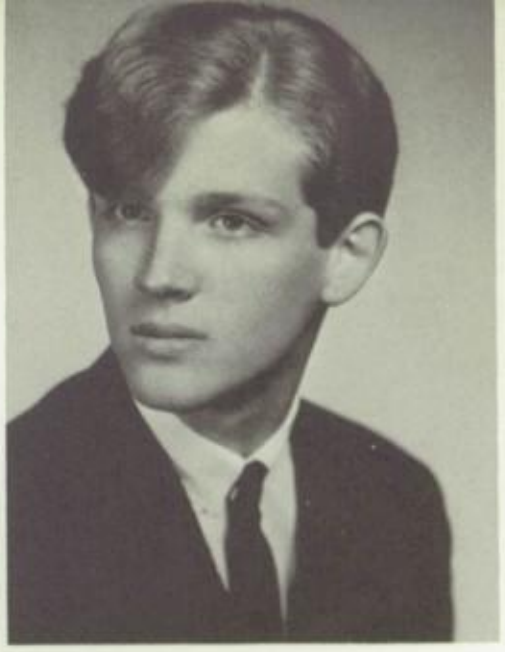

SUSAN STRYDIO

JOHN SWETZ

FRANK SPANO

JAMES SPRANCE

WALTER SULLIVAN

ILENE TEIXEIRA

WILLIAM STORES

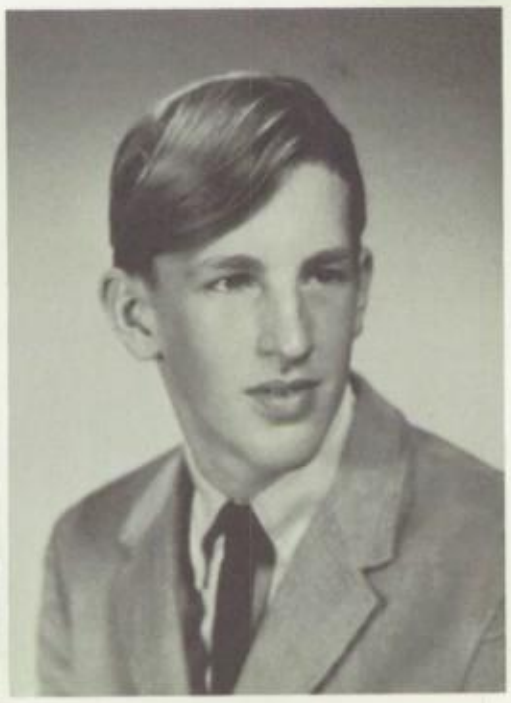

MICHAEL SWEENEY

AGOSTINO TORTORA

DENNIS TRACEY

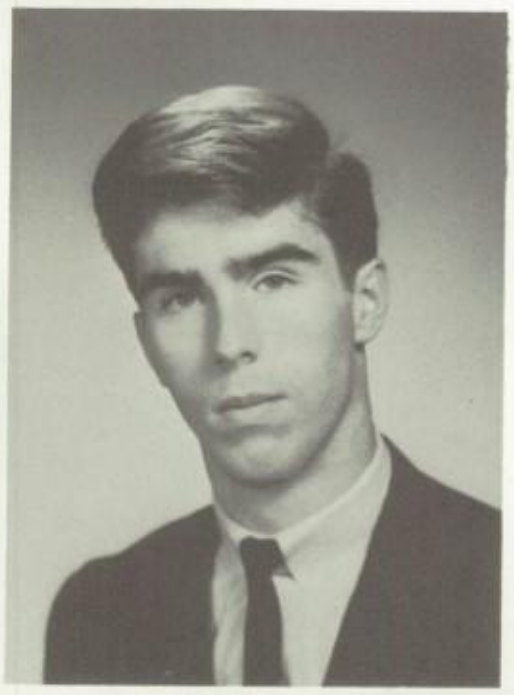

ROBERT THOMPSON

FRANCES TROIANO

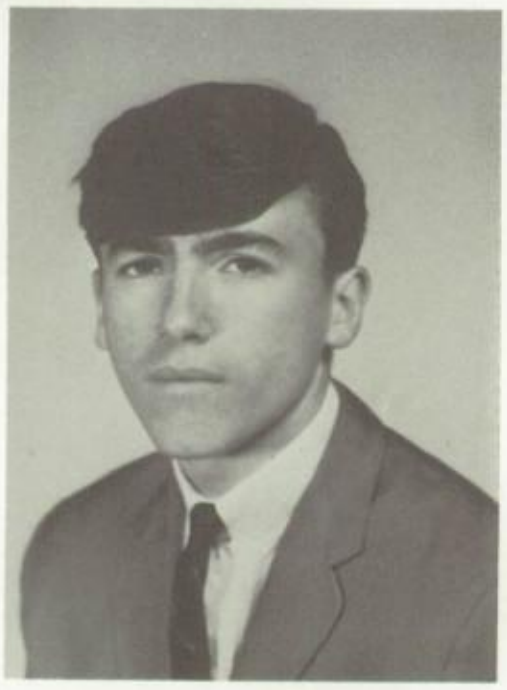

VINCENT TOPAZIO

WALTER TRIBBLE

ROBERT TUIACH

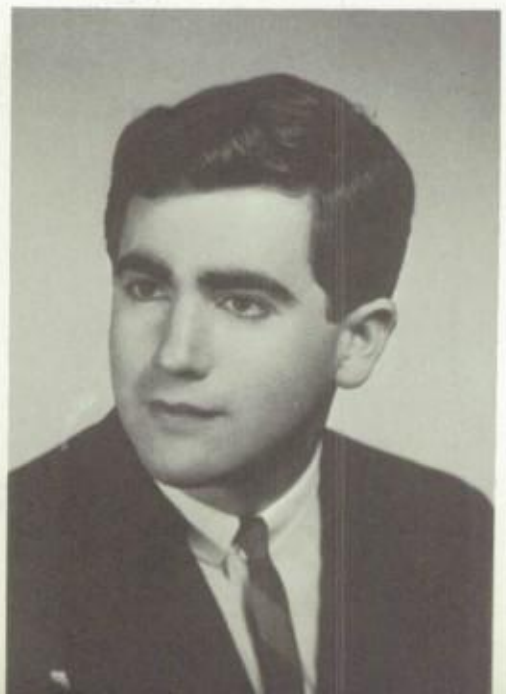

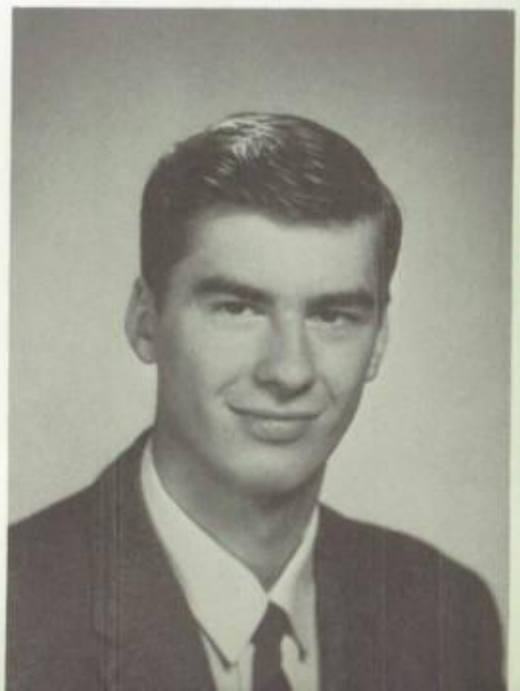

DARLENE TUTHILL

JOHN VANGOR

SARA WALLACE

ROBERTA WAND

MARIANNE VOCASEK

OSCAR WARREN

SUSAN VALENTINE

JOHN WEBB

DAVID WEINER

RAYNA WILSON

ROBERT WOLVEN

DELORIS WHITE

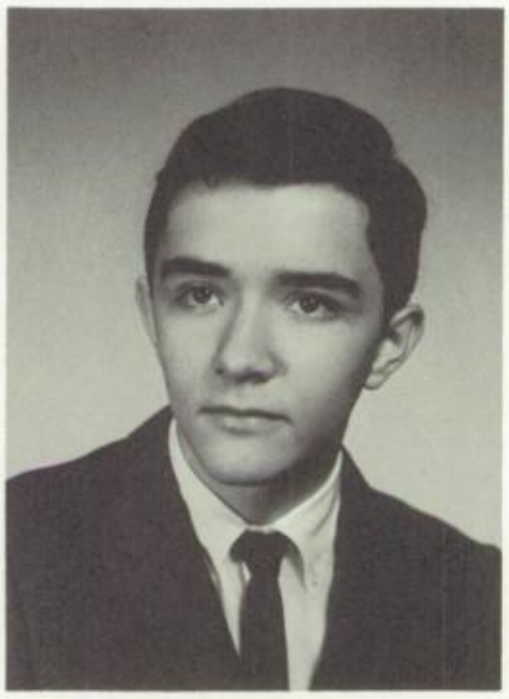

GARY WINN

ALFRED WEST

SUSAN WILCHEK

SHARON WOODS

MARK WYKA

DENNIS ZACK

BARBARA ZAGURSKY

BARBARA YONKERS

WILLIAM ZIEMER

GEORGE ZOLLER

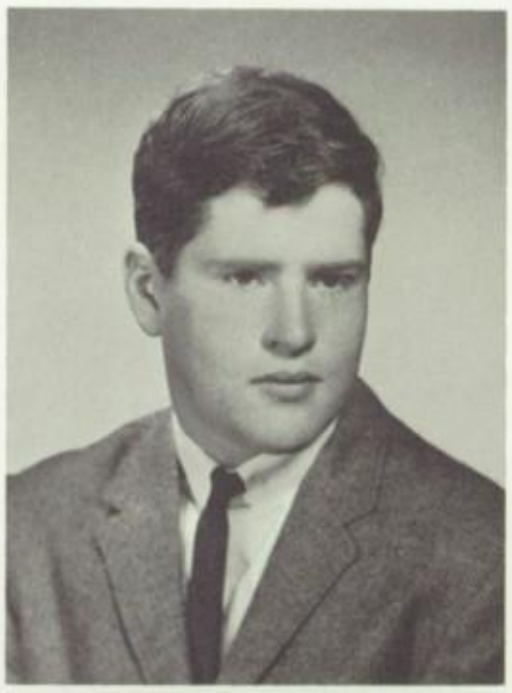

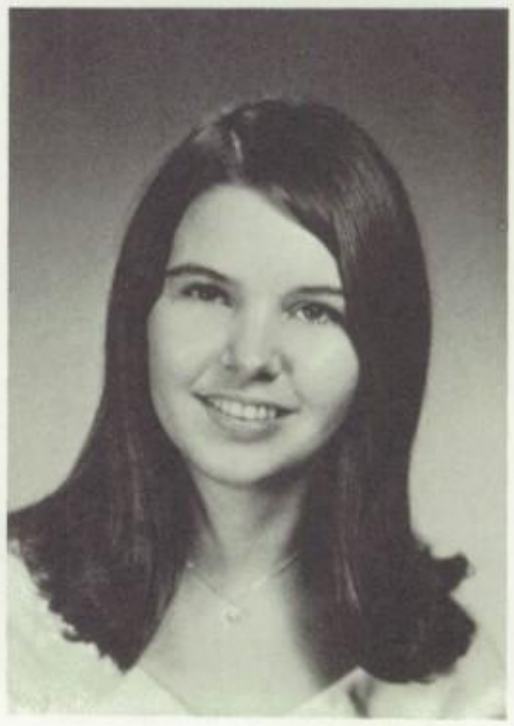

SUSAN ZWEIGHAFT

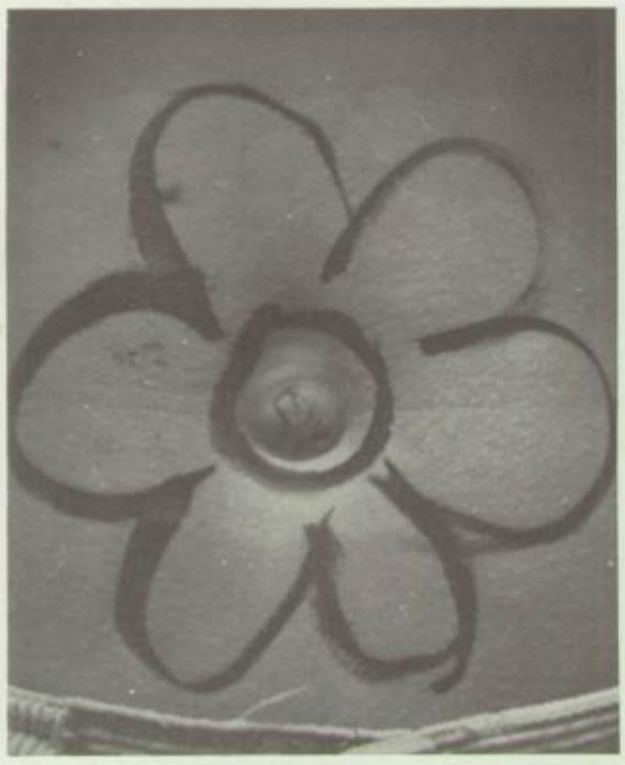

SENIOR DIRECTORY

ABBOTT, GEORGIA	2 N. Cottage Pl.	YO 3-0357
ABBOTT, HENRY	2 N. Cottage Pl.	YO 3-0357
ALPERT, IRENE	110 DeHaven Dr.	423-2161
ALTMAN, JEROME	279 N. Broadway	GR 6-6492
APICELLO, BARBARA	199 Roberts Ave.	YO 8-6296
BAILLIE, GEORGE	138 Windsor Ter.	96 9-0250
BARTKOVSKY, VERONICA	190 Hoover Road	YO 9-0559
BERGER, ALYSON	495 Odell Ave.	None
BERLETIC, FRANK	52 Ashburton Ave.	YO 5-0103
BERLETIC, ROBERT	42 Parsons St.	YO 8-4668
BERNARDI, BRUNELLA	22 Wicker Ave.	YO 9-4366
BIGELOW, THOMAS	114 Locust Hill Ave.	YO 3-6633
BIRD, BARBARA	695 Palisade Ave.	YO 8-2735
BONNETT, ROGER	111 Morningside Ave.	YO 5-4888
BOOKER, LORRAINE	453 Nepperhan Ave.	96 5-4748
BOREK, CHRISTINE	71 Virginia Pl.	YO 5-2698
BRACCINI, ROBERT	110 Waring Pl.	YO 8-4062
BRAIA, RONALD	44 Claredon Ave.	YO 3-0309
BUCHANAN, LINCOLN	111 Morsemere Ave.	96 5-2225
BUCKLEY, RICHARD	111 Morsemere Ave.	YO 8-2354
BULBERT, PATRICIA	710 Warburton Ave.	YO 8-0592
BUNCH, JACQUELYN	6 Cottage Pl. Gdns.	YO 8-3927
BUONAGURIO, ROBERT	120 Vineyard Ave.	GR 6-1993
BURKE, ANNE MARIE	80 Moquette Row	YO 8-0345
BURTON, LAURIE	650 Warburton Ave.	YO 9-4113
CAPRARO, FRANK	26 Meadowbrook Pl.	YO 5-9463
CAMPBELL, PATRICIA	1156 N. Broadway	YO 5-3700
CAPP, IRENE	2 Coolidge Ave.	YO 8-2396
CASTELLI, LINDA	69 Arthur Pl.	YO 9-1085
CEFOLA, JOHN	68 Trausneck Pl.	YO 8-1589
CHEPLEY, BARBARA	1080 Warburton Ave.	YO 5-8403
CHUNDAK, MARY ANNE	633 Bellevue Ave.	YO 9-7513
CLEMENS, THOMAS	710 Warburton Ave.	YO 8-4586
CODY, LYNN	373 Warburton Ave.	YO 5-2368
CONCA, ALAN	398 Warburton Ave.	96 3-8367
CONN, TERRY	364 Palisade Ave.	GR 6-2095
CONNORS, GARY	287 Palisade Ave.	GR 6-6257
COSTIN, KEVIN	64 Corbalis Pl.	YO 5-8924
COUGHLIN, BRADLEY	192 Park Ave.	YO 9-4181
CREWS, ALLEN	54 Ravine Ave.	None
CRISS, WILLIAM	163 Warburton Ave.	GR 6-1627
CZARNESKI, DENNIS	701 Nepperhan Ave.	YO 9-6073
D'ADDIO, WILLIAM	83 Etville Ave.	YO 8-9525
DAILY, DOREEN	495 Odell Ave.	YO 8-9619
DATLOW, ELLEN	32 DeHaven Dr.	GR 6-7126
DAVIS, PHILIP	33 Clover St.	YO 9-6119
DELOATCH, JEFFREY	46 Woodworth Ave.	YO 3-0294
DELOATCH, LAWRENCE	193 Woodworth Ave.	GR 6-3768
DE LUCCI, JAMES	16 Hudson View Ter.	YO 9-2809
DE MICCO, JUDITH	130 Morningside Ave.	YO 9-6474
DI BERNARDINO, ROBERT	87 Orchard St.	YO 9-6810
DI NARO, ADRIAN	28 Rudolph Ter.	YO 8-5372
DI PAOLO, ANTHONY	156 Chase Ave.	YO 3-4831
DIVI, ARTHUR	342 Roberts Ave.	YO 8-8796
DOLAN, MAURA	2 Kingman Ter.	GR 6-6092
DOTY, GAIL	138 Vineyard Ave	YO 3-9463
DUBIN, CLARK	3 Cascade Ter.	GR 6-5969
DUFF, TIMOTHY	15 Dudley Pl.	YO 8-0305
DUFFY, MARY	190 Woodland Ave.	YO 9-7932
EDWARDS, DAVID	156 N. Broadway	None
EVANS, DONALD	72 Locust Hill Ave.	None
FAHEY, JOHN	135 Shonnard Pl.	YO 8-5028
FERRARO, PAUL	657 Warburton Ave.	YO 3-2921
FIORELLI, ROSE	495 Odell Ave.	YO 9-6005
FISHMAN, WILLIAM	38 DeHaven Dr.	YO 9-1836
FLOWER, WILLIAM	623 Bellevue Ave.	YO 8-7279
FORD, ANTHONY	57 Ravine Ave.	YO 3-3138
FOSTER, WILLIAM	35 St. Joseph Ave.	GR 6-5299
FOTI, PAMELA	117 Woodland Ave.	None
FREY, ROBERT	616 Park Ave.	YO 3-5514
GARDELLA, DANIEL	9 Gilbert Pl.	None
GEREGHTY, GRANT	308 Bellevue Ave.	YO 8-9782
GERMAIN, MARK	1100 Warburton Ave.	GR 6-0738
GIGLIOTTI, PAMELA	47 Emmett Pl.	YO 9-4354
GILLIAM, DOROTHY	69 Ravine Ave.	HA 3-2240
GINSBERG, NEIL	834 N. Broadway	YO 8-8734
GLENDENNING, RICHARD	106 Waring Pl.	YO 3-2613
GOREY, KEVIN	596 Valley Ave.	YO 9-2961
GORHAM, JAMES	98 Ravine Ave.	None
GOUAUX, HELENE	753 Warburton Ave.	YO 8-5426
GRADY, RICHARD	315 Bellevue Ave.	GR 6-6816
GRAHAM, THOMAS	19 Mulford Gdns.	YO 8-3667
GRAHAM, WILLIAM	134 Shonnard Ter.	GR 6-3208
GRAIG, CYNTHIA	263 Palisade Ave.	YO 5-3044
GRANT, STEFANIE	854 Palisade Ave.	YO 9-4012
GRISWOLD, PETER	75 Etville Ave.	YO 8-5027
GRONO, WALTER	78 Etville Ave.	YO 3-5419
GURIAN, AMY	12 DeHaven Dr.	YO 5-0443
HAIMES, RICHARD	16 DeHaven Dr.	YO 5-3156
HALL, JOSEPH	120 Warburton Ave.	None
HALYCHYN, PATRICIA	77 Rudolph Ter.	GR 6-9040
HAMMER, FRANK	260 Roberts Ave.	YO 5-7296
HANSEN, CHARLES	395 Warburton Ave.	HA 3-0483
HANSEN, RONALD	450 Bellevue Ave.	GR 6-0183
HARDING, ARTHUR	27 Amackassin Ter.	42 3-2582
HARMON, STEPHEN	9 Cottage Gdns.	None
HARRIS, EDWARD	38 Aqueduct Pl.	GR 6-3870
HARRISON, MAJORIE	3 Regina Pl.	GR 6-0856
HAVRISH, WILLIAM	221 Ashburton Ave.	YO 8-8199
HAYDUK, GEORGE	28 Burhans Ave.	YO 5-1106
HEEGLE, GAIL	58 Valerie Dr.	YO 9-5460
HERSHENFILD, HOWARD	856 Palisade Ave.	YO 5-6387
HEUKEROTT, JOACHIM	109 Bolmer Ave.	HA 3-0756
HIGGINS, ELEANOR	2 Bell Pl.	YO 8-4515
HIGGINS, WILLIAM	32 Portland Pl.	YO 5-2626
HINES, ROBERT	4 Mulford Gdns.	None
HOFFMAN, RITA	89 Douglas Ave.	YO 5-0583
HOFFNAGLE, WILSON	233 Morsemere Ave.	YO 9-8377
HOLLAND, KATHLEEN	316 Woodworth Ave.	YO 3-5361
HOWELL, HAROLD	5 Speedling Pl.	YO 8-9240
INESON, WALTER	121 Morningside Ave.	YO 8-3275
IRVIN, MARC	125 Warburton Ave.	None
INZAR, SHIRLEY	163 Warburton Ave.	None
ISHULTZ, HELENA	1156 N. Broadway	YO 5-3700
JADUS, ROSEMARY	286 Glenwood Ave.	YO 9-9569
JAMISON, LINDA	1 Arthur Pl.	YO 9-0164
JANOV, NEAL	54 Truman Ave.	YO 3-8212
JENKINS, MARY	120 Woodworth Ave.	47 6-0042
JOHNSON, TIMOTHY	674 Valley Ave.	YO 8-0498
JONES, MAURICE	1 S. Broadway, Hastings	GR 8-1100
JONES, WARREN	52 Ravine Ave.	YO 9-5689
JOSEPH, ELLIOT	300 N. Broadway	47 6-5173
KAVANAH, WILLIAM	25 Greenvale Ave.	YO 5-6845
KEATING, BARBARA	42 Argyle Ter.	YO 8-6642
KEREST, PATRICIA	192 Woodworth Ave.	YO 9-1341
KILEY, KATHLEEN	15 Emerald St.	YO 8-1561
KIMMAGE, DORIS	224 Hillside Ave.	GR 6-5647
KLUBOCK, ANN	854 Palisade Ave.	YO 8-2270
KNECHT, SANDRA	69 Ravine Ave.	YO 8-5073
KOBALKA, PAUL	226 Chase Ave.	YO 5-4652
KOCHON, ROBERT	10 Cottage Pl.	GR 6-6817
KOGELMAN, DAVID	4 Cascade Ter.	YO 8-9738
KOHN, KAREN	36 Truman Ave.	GR 6-0246
KOTASH, KARL	39 St. Joseph Ave.	YO 9-2540
KWAITKOWSKI, RHETT	83 Burhans Ave.	YO 3-6843
LAFF, BLANCHE	608 Warburton Ave.	YO 3-4640
LAVACEK, JAN	23 Windsor Ter.	YO 3-3819
LAWRENCE, PAMELA	19 Franklin Ave.	YO 8-0450
LAWSON, SYLVIA	250 Woodworth Ave.	YO 8-7427
LEE, BETTY	209 Ashburton Ave.	YO 5-4325
LEE, HELEN	209 Ashburton Ave.	YO 5-4325
LEFFLER, JOEL	300 N. Broadway	GR 6-3450
LEHMANN, LAWRENCE	76 DeHaven Dr.	YO 3-5266

CLASS OF 1967

LENNOX, JANET	22 Mulford Gdns.	GR 6-7180
LEVINE, SHARON	434 Park Ave.	YO 9-4609
LEVINSON, CHERYL	8 Cascade Ter.	GR 6-3166
LEWIS, VINCENT	9 Lamartine Ter.	YO 3-3470
LICHTENSTEIN, SHELDON	859 Palisade Ave.	YO 8-1957
LIPNICK, DIANNE	34 Fairview St.	YO 9-3222
LISNAK, EDWARD	182 N. Broadway	96 9-0824
LOBOZZO, TREBORA	21 Portland Pl.	YO 5-8328
LYONS, HELEN	240 Morsemere Ave.	YO 9-5750
MC CANN, LORRAINE	10 Lincoln Ter.	YO 5-3753
MC CARTHY, PETER	64 Locust Hill Ave.	YO 5-0114
MC CAULEY, JOHN	213 Sommerville Pl.	GR 6-8993
MC CAULEY, KAREN	110 Grove St.	YO 3-8377
MC CAULEY, WILLIAM	155 Lake Ave.	None
MC CORMICK, ROBERT	25 Moquette Row	YO 5-2889
MC CUE, CONSTANCE	559 Palisade Ave.	YO 3-2651
MC INTYRE, THOMAS	37 Waring Pl.	None
MACHER, MICHAEL	1100 Warburton Ave.	None
MAKOHON, NESTOR	6 Lafayette Pl.	YO 9-1847
MALCOLM, MARGARET	367 Upland Ave.	YO 9-0421
MALCOLM, PAUL	367 Upland Ave.	YO 9-0421
MALISZEWSKI, CHESTER	470 N. Broadway	47 6-5621
MALKIN, KATHY	30 DeHaven Dr.	YO 8-9787
MASSELLA, MICHAEL	134 Vineyard Ave.	YO 9-3091
MASTRICOVA, TERESA	21 Portland Pl.	YO 8-8452
MASUCCI, NICHOLAS	121 Hillside Ave.	GR 6-4452
MAXWELL, MARGARET	30 Coolidge Ave.	YO 9-0025
MERANTE, RALPH	57 Douglas Ave.	YO 8-7824
MEYERS, MICHAEL	23 Lamartine Ter.	96 3-4528
MILLER, ELIZABETH	263 Palisade Ave.	42 3-3627
MLYNAR, PAUL	30 Claredon Ave.	YO 3-4799
MOELLER, PAMELA	120 Frederick Pl.	YO 8-5525
MOONEY, KEVIN	263 Palisade Ave.	GR 6-9848
MORAN, THOMAS	8 Clover St.	YO 5-0417
MORLEY, MARGARET	707 Palisade Ave.	GR 6-2593
MORRIS, EDWIN	240 Woodworth Ave.	YO 8-9642
MORSE, ROBERTA	45 Locust Hill Ave.	YO 9-1481
MORWICK, JOHN	134 Chase Ave.	YO 8-7529
MOSELLO, ANTHONY	90 Amackassin Ter.	YO 5-7794
NARDULLO, THOMAS	19 Annmarie Pl.	GR 6-1638
NEW, JUDY	309 N. Broadway	YO 5-6339
NEW, WENDY	309 N. Broadway	YO 5-6339
NIMMO, BARBARA	58 Arthur St.	YO 5-0434
NOONAN, MICHAEL	63 High St.	YO 9-6272
OLSEN, RUTH	50 Mulford Gdns.	YO 3-2105
OPEROWSKY, FRAN	120 DeHaven Dr.	42 3-1391
OSEKOSKI, MARY	30 Burhans Ave.	YO 3-5991
PARADISO, JOHN	131 Vineyard Ave.	YO 3-3759
PELLMAN, CHARLENE	30 Locust Hill Ave.	YO 3-1799
PELOSO, THOMAS	25 Montague St.	YO 9-4981
PEREIRA, ALBERT	9 Cottage Pl.	YO 5-8744
PEYTON, ROBERT	115 Vineyard Ave.	YO 3-7185
PHILLIPS, ALLEN	58 Warburton Ave.	YO 3-8028
PHILLIPS, CHARLES	58 Warburton Ave.	YO 3-8028
PILAT, MARCIA	270 N. Broadway	YO 8-3413
PISCETTA, EVELYN	77 Chase Ave.	YO 5-8646
PITCHES, DONALD	17 Cross Hill Ave.	YO 3-9522
PITHER, KATHLEEN	298 Odell Ave.	YO 5-5585
POGORZELSKI, PATRICIA	836 N. Broadway	YO 3-7849
POLOCKOW, JOHN	61 Frederick St.	None
POULIN, DIANA	5 Convent Ave.	YO 8-2164
PREMOROSO, WILLIAM	480 Park Ave.	YO 3-1367
QUINLAN, JOHN	29 St. Joseph's Ave.	GR 6-0999
RADESCA, ANTHONY	657 Valley Ave.	YO 9-2815
RANKIN, STEPHAN	63 Park Ave.	YO 3-2411
RATHER, DELORES	564 Schroeder St.	YO 3-3303
RAYNOR, JAMES	625 Palisade Ave.	YO 8-1117
REDMOND, GREGORY	514 Warburton Ave.	YO 9-1020
REID, JOHN	12 Mulford Gdns.	GR 6-0407
REIFF, DAVID	355 Sommerville Pl.	YO 9-3806
REINER, BARBARA	36 DeHaven Dr.	GR 6-7318
REY, PAMELA	171 Ravine Ave.	YO 9-7571
REYNOLDS, CRAIG	710 Warburton Ave.	YO 9-0371
REYNOLDS, RAYMOND	155 Bellevue Pl.	YO 5-2225
RICCIARDI, ANTIMO	680 N. Broadway	YO 3-9009
RICHARDSON, KAREN	181 Woodworth Ave.	GR 6-2272
RIVARD, DIANE	300 N. Broadway	GR 6-4112
RIVERA, MICHAEL	112 Ashburton Ave.	47 6-1384
ROBERTS, JOAN	Glenwood Gdns.	YO 3-4995
ROBINSON, JERLINE	60 Ravine Ave.	YO 8-3059
ROCHE, GERALDINE	61 Mulford Gdns.	None
ROHAN, ROBERT	129 Convent Pl.	YO 9-8007
ROLLINSON, BRIAN	430 Warburton Ave.	YO 8-2826
ROSENBERG, ELAINE	57 Valeried Dr.	YO 5-9868
ROSENTHAL, WENDY	836 Palisade Ave.	GR 6-6513
ROTH, BARBARA	104 Colin St.	YO 9-3829
ROTH, ISABEL	53 Locust Hill Ave.	YO 9-0624
ROWE, TERESA	163 Warburton Ave.	None
ROZANEL, SUSAN	28 DeHaven Dr.	YO 9-3575
RUBIN, BARBARA	35 Mt. Pleasant Rd.	YO 9-5561
SANTIS, GEORGE	224 Woodworth Ave.	YO 8-2085
SCHAEFER, DIANE	1100 Warburton Ave.	YO 8-1292
SCHWEIZER, SUSANNA	454 Warburton Ave.	YO 5-4552
SEGSCHNEIDER, GUSTAVE	53 Pomona Ave.	YO 9-5390
SELLERS, CAROL	12 Cottage Pl.	YO 8-6712
SENCEN, RITA	303 Morsemere Ave.	YO 8-2962
SHAHBAZ, HELEN	10 Baldwin Pl.	YO 9-6462
SHEFT, JANICE	7 Annmarie Pl.	YO 8-9602
SHENKMAN, BEVERLY	2 DeHaven Dr.	GR 8-2440
SICA, DENNIS	18 Hilbright Ter.	GR 6-9619
SIEGEL, LOIS	185 Orchard St.	YO 9-0838
SINGER, ADRIENNE	90 Constant Ave.	GR 6-0241
SMITH, KAREN	2 Halcyon Pl.	YO 9-6576
SMITH, LAWRENCE	44 Virginia Pl.	YO 9-1405
SPANO, FRANK	28 Morsemere Pl.	YO 3-7404
SPRANCE, JAMES	549 Nepperhan Ave.	YO 3-2119
STRYDIO, SUSAN	524 Valley Ave.	YO 5-6265
SULLIVAN, WALTER	379 Warburton Ave.	YO 8-6437
SWEENEY, MICHAEL	46 Hilbright Ter.	YO 5-5631
SWETZ, JOHN	58 Burhans Ave.	YO 8-7734
TEIXEIRA, ILENE	279 Marylou Ave.	YO 5-4965
THOMPSON, ROBERT	2 Lewis Ave.	YO 5-3188
TOPAZIO, VINCENT	33 DeMartino Ave.	YO 5-5410
TORTORA, AGOSTINO	300 Edwards Pl.	YO 3-3872
TRACEY, DENNIS	645 Warburton Ave.	GR 6-4483
TRIBBLE, WALTER	10 Homesite Pkwy.	YO 8-1932
TROIANO, FRANCES	138 Douglas Ave.	YO 9-1207
TUIACH, ROBERT	359 Warburton Ave.	YO 5-1264
TUTHILL, DARLENE	35 St. Joseph's Ave.	YO 9-2671
VALENTINE, SUSAN	615 Warburton Ave.	GR 6-4630
VAN AKEN, VERNON	728 Warburton Ave.	YO 5-5443
VANGOR, JOHN	68 Shelley Ave.	YO 3-6885
VOCASEK, MARIANNE	371 Warburton Ave.	GR 6-5233
WAND, ROBERTA	42 DeHaven Dr.	GR 6-6377
WALLACE, SARA	8 Halcyon Pl.	GR 6-0082
WARREN, OSCAR	72 Holls Terr. N.	YO 8-3916
WEBB, JOHN	241 Morsemere Ave.	YO 9-7740
WEINER, DAVID	679 Warburton Ave.	GR 6-1986
WEST, ALFRED	1 N. Broadway, Hastings	YO 8-5027
WHITE, DELORIS	1 N. Broadway, Hastings	GR 8-1100
WILCHEK, SUSAN	39 Roosevelt St.	YO 8-4931
WINN, GARY	2 South Cottage Pl.	None
WOLVEN, ROBERT	111 Chase Ave.	YO 8-8696
WOODS, SHARON	632 Warburton Ave.	YO 9-4075
WYKA, MARK	30 Kinross Pl.	YO 5-0821
YONKERS, BARBARA	189 Truman Ave.	YO 9-0329
ZACK, DENNIS	309 N. Broadway	YO 3-4198
ZAGURSKY, BARBARA	309 N. Broadway	HA 3-2859
ZAREMBA, MARY	539 Nepperhan Ave.	YO 5-8942
ZIEMER, WILLIAM	76 Morningside Ave.	YO 5-8013
ZOLLER, GEORGE	Glenwood Gardens	YO 9-5480
ZWEIGHAFT, SUSAN	60 Rudolph Ter.	GR 6-0772

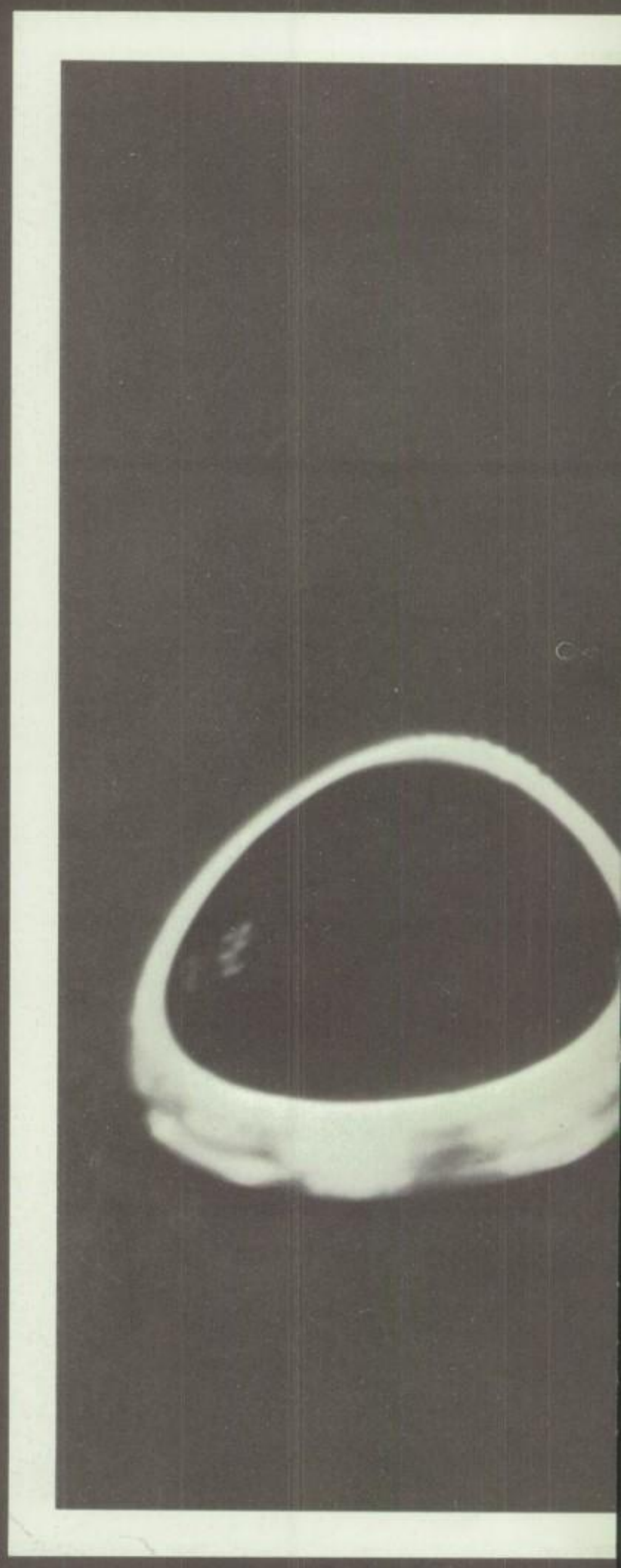

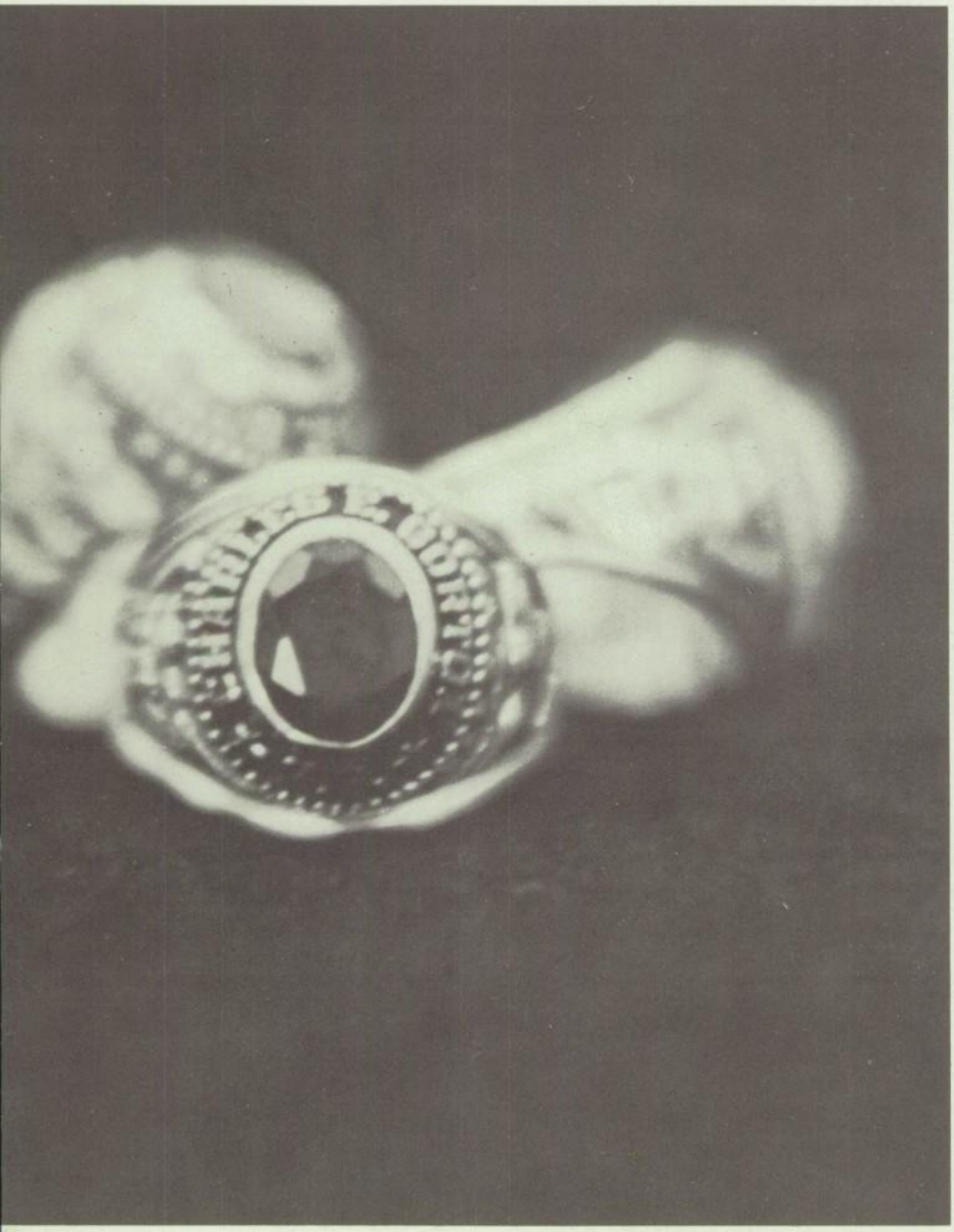

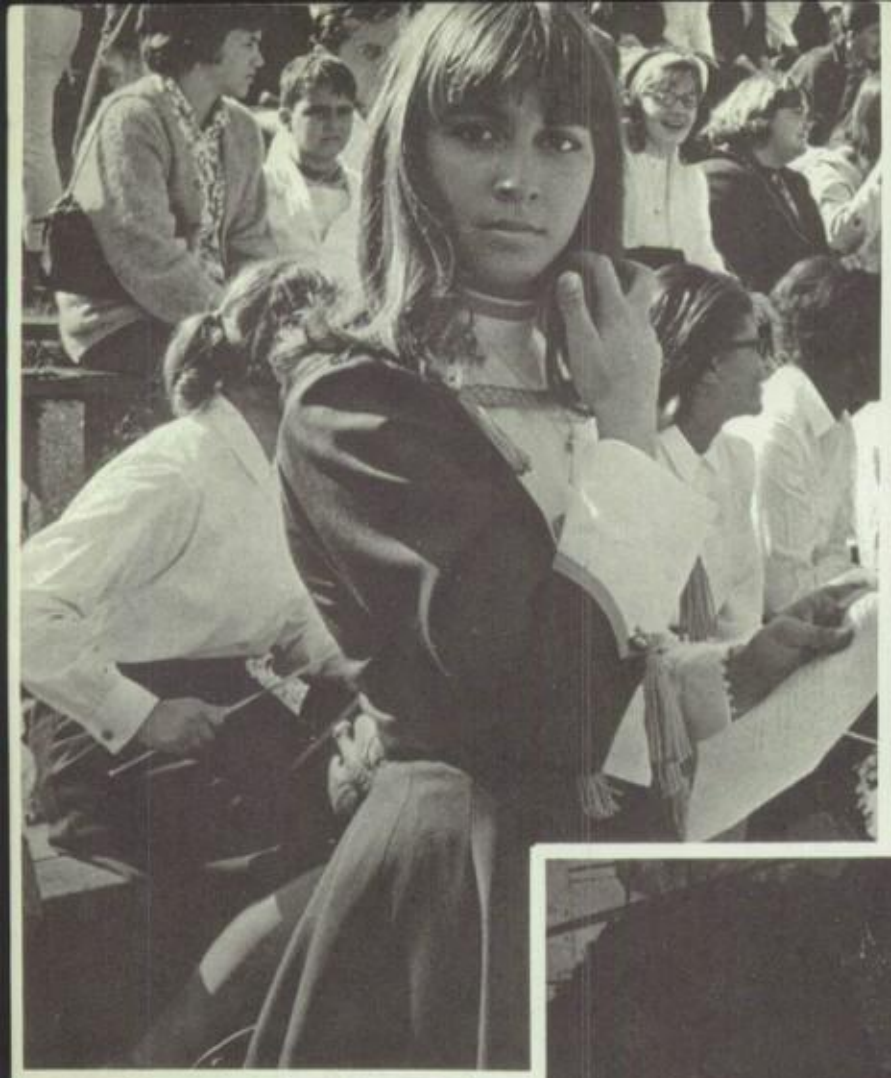

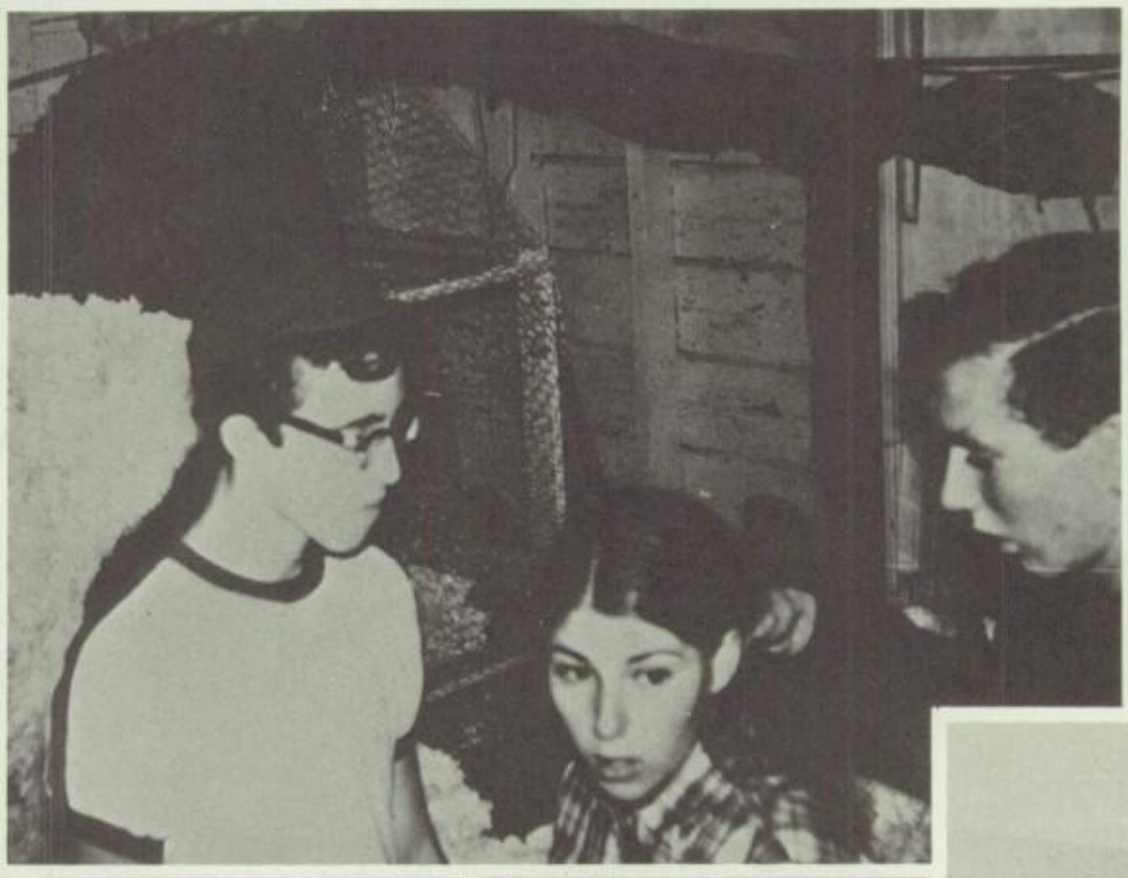

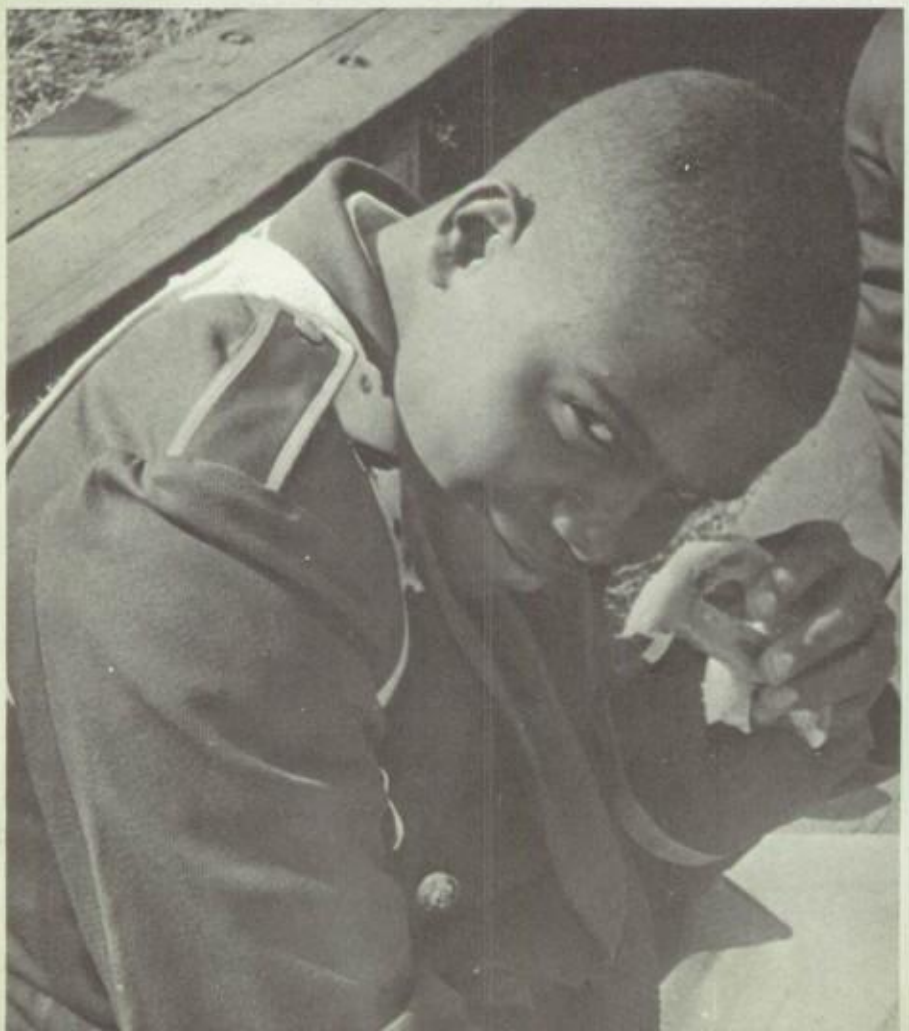

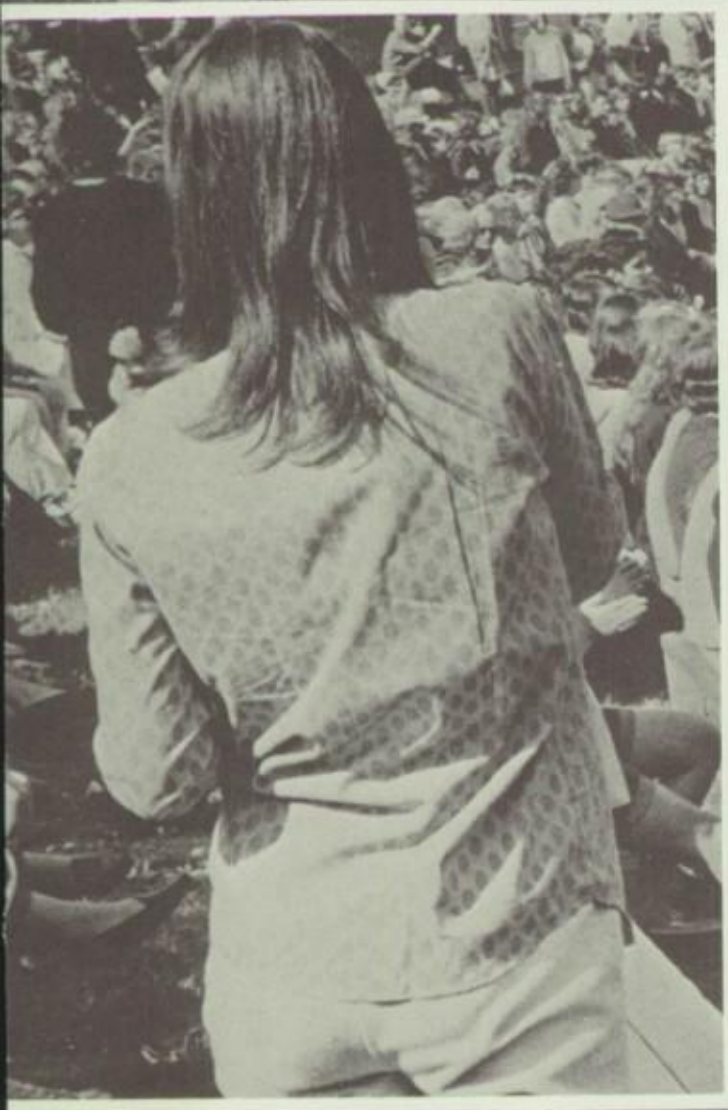
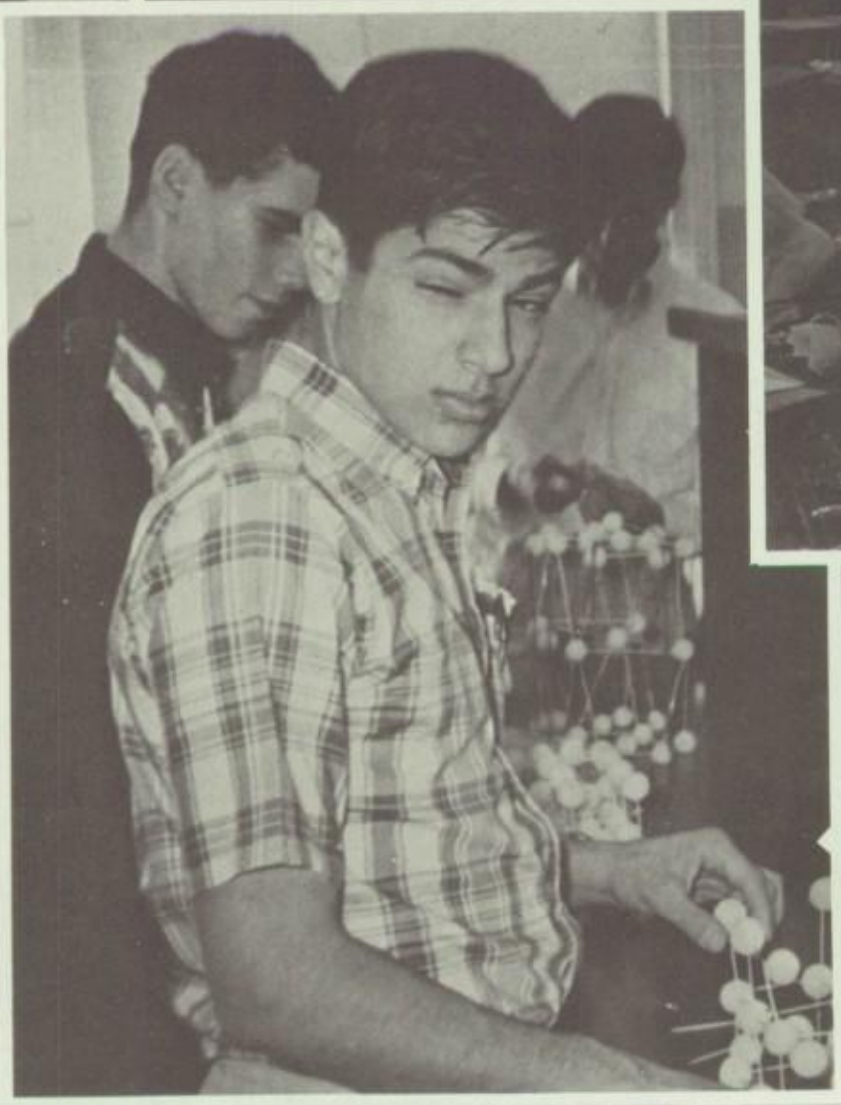

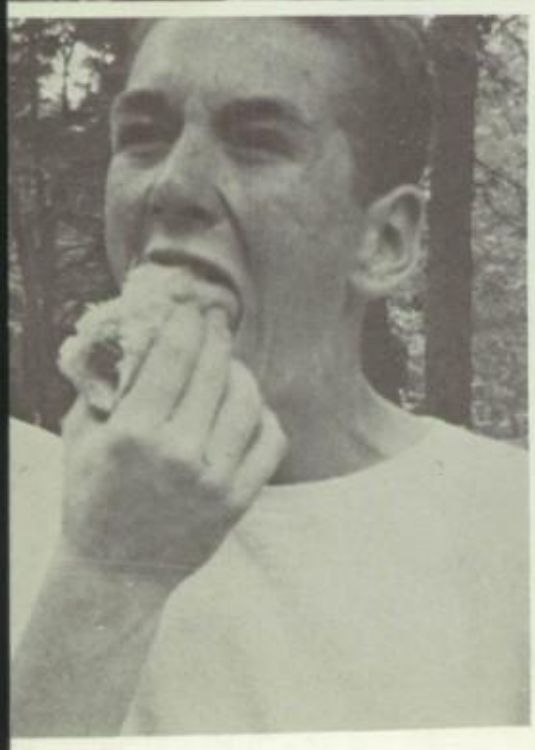

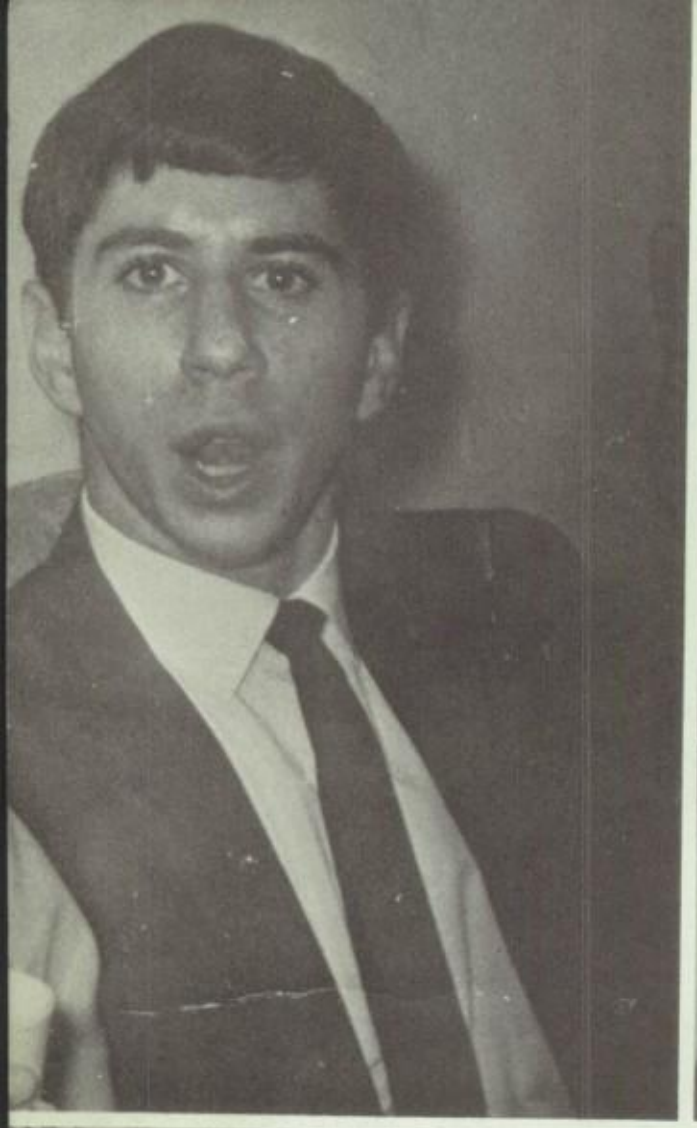

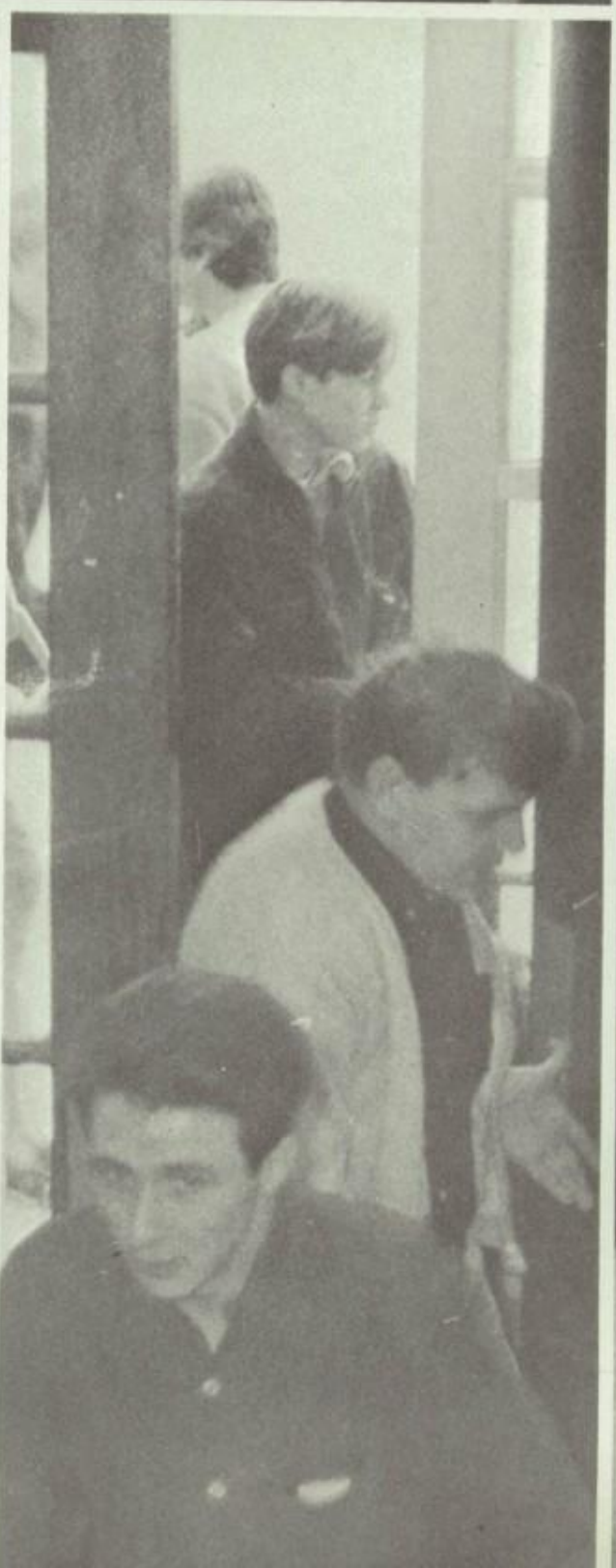

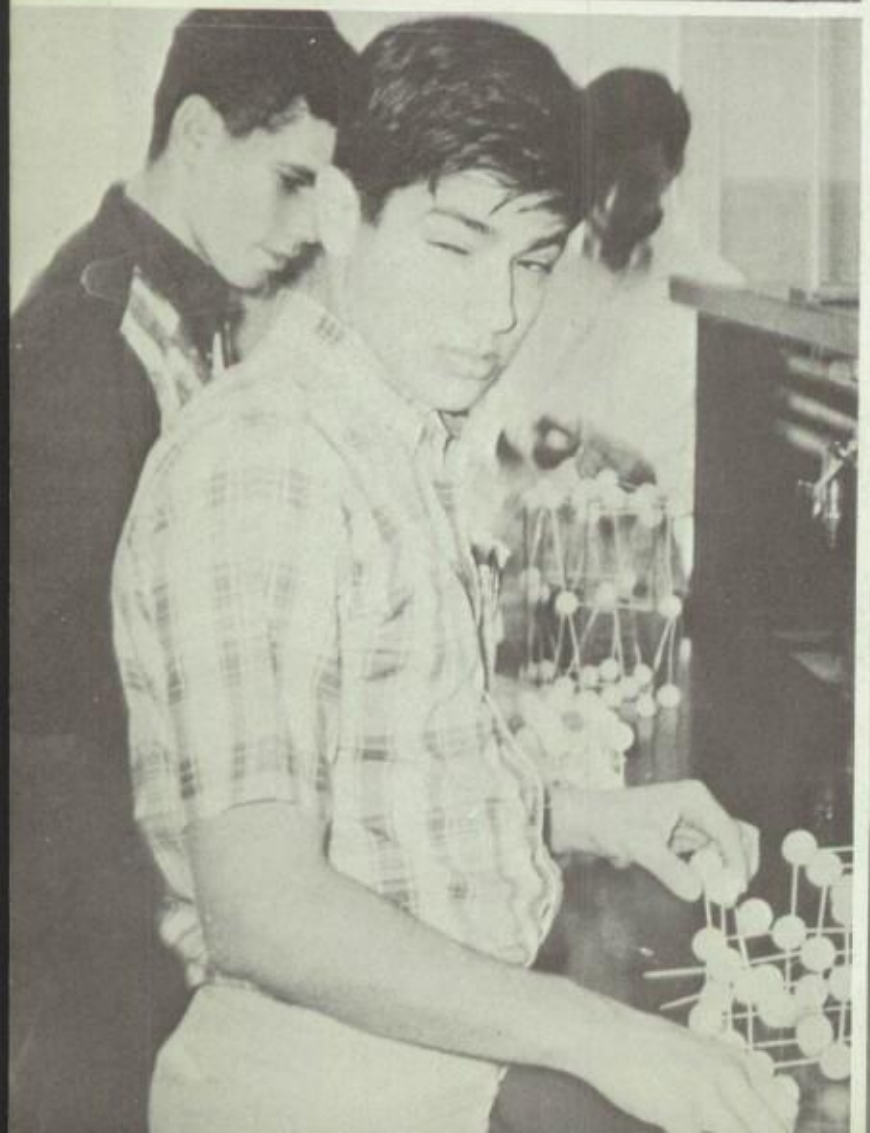

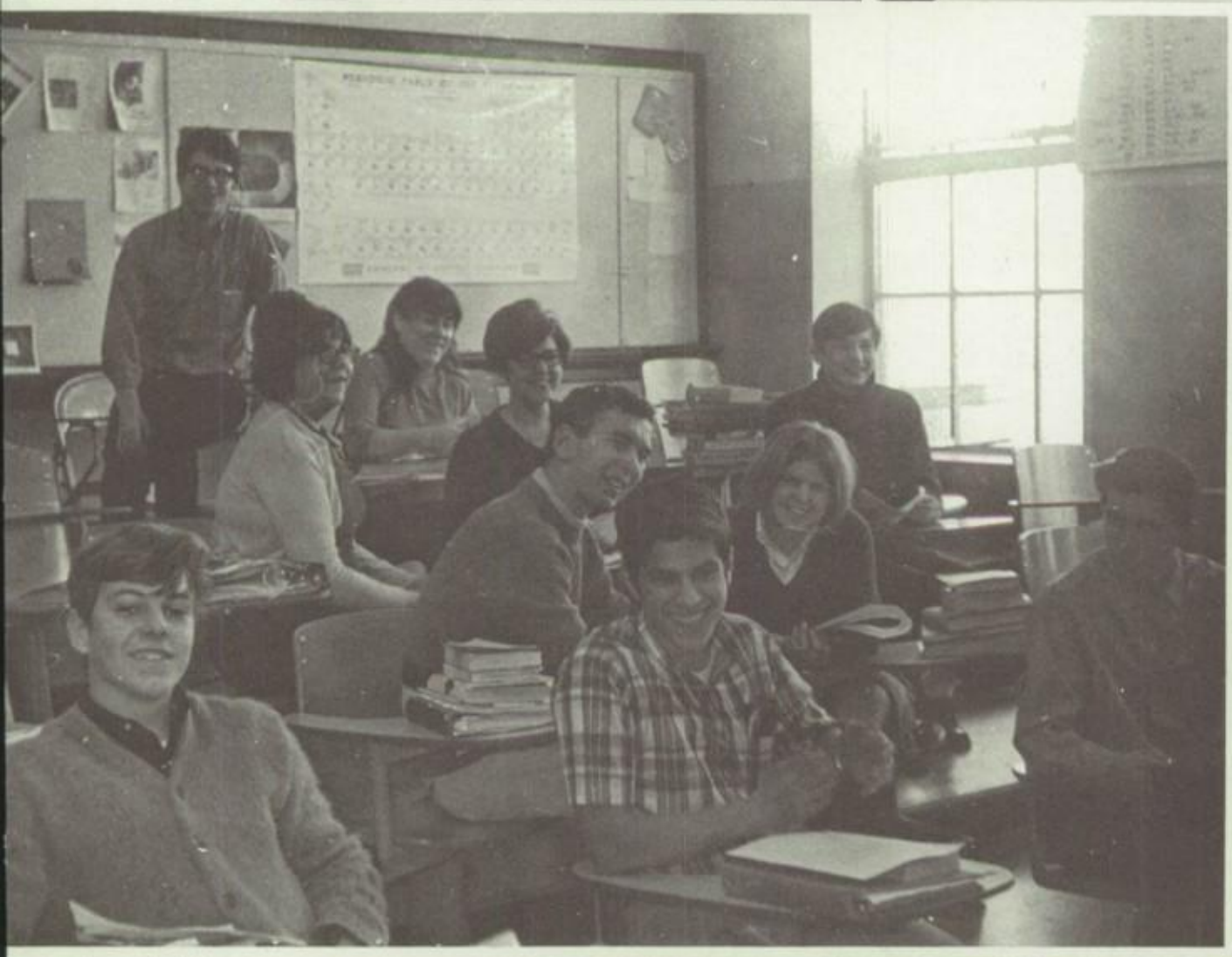

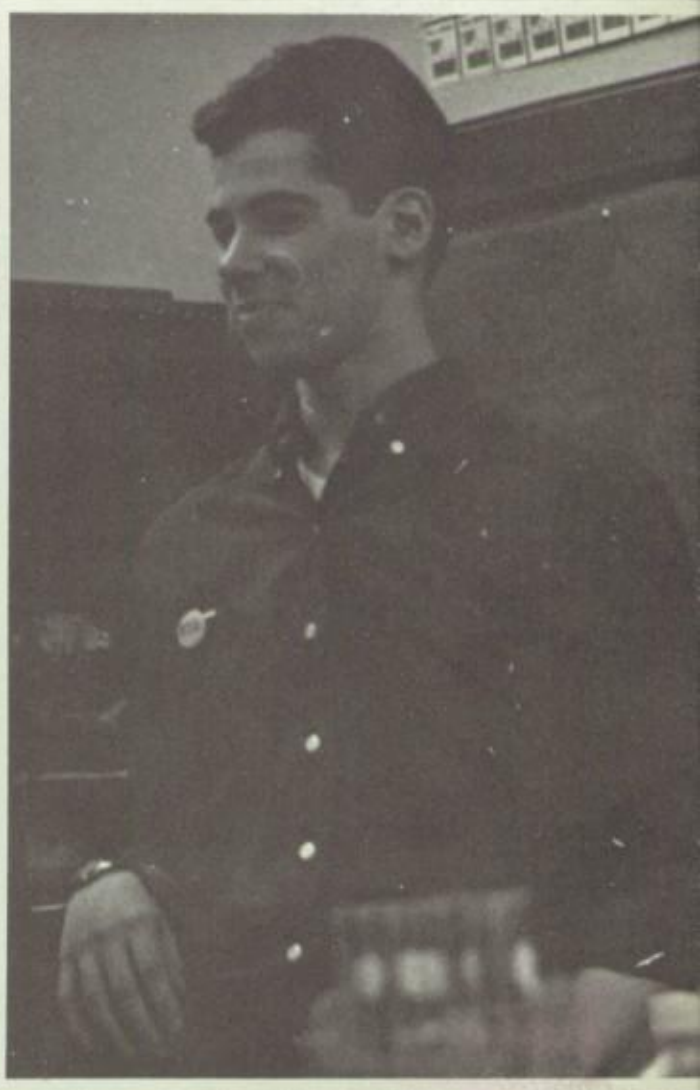

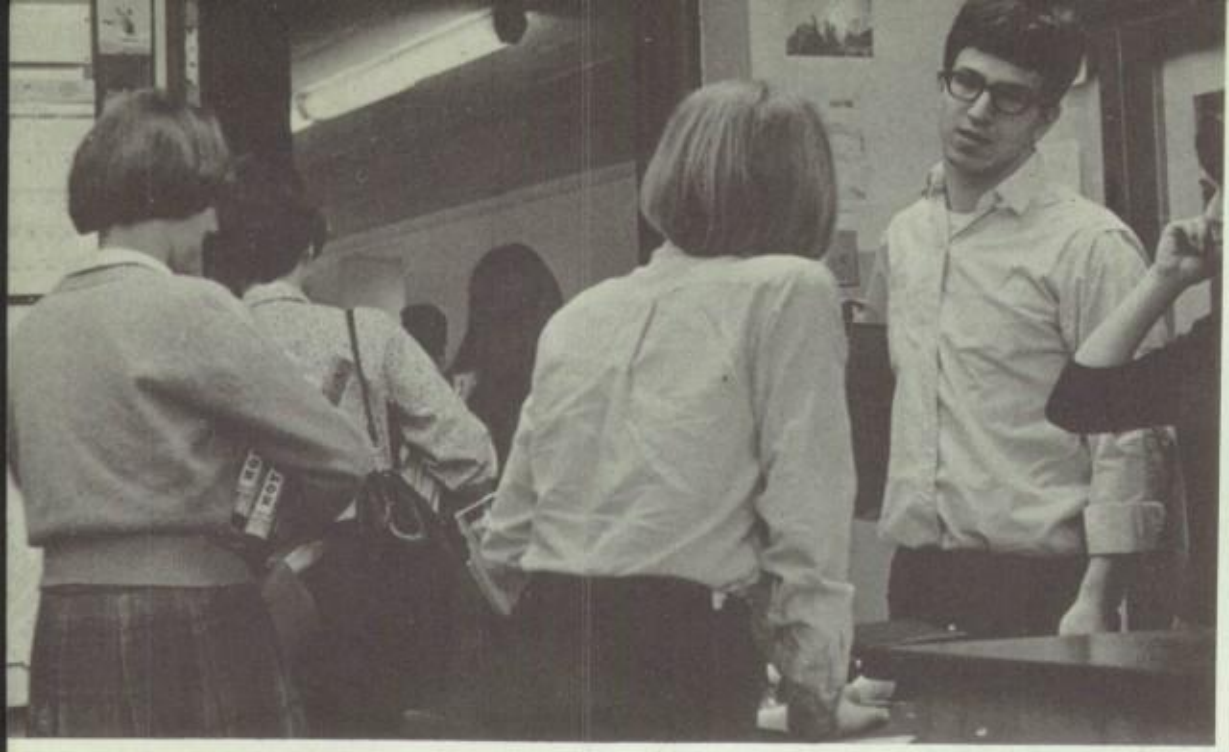

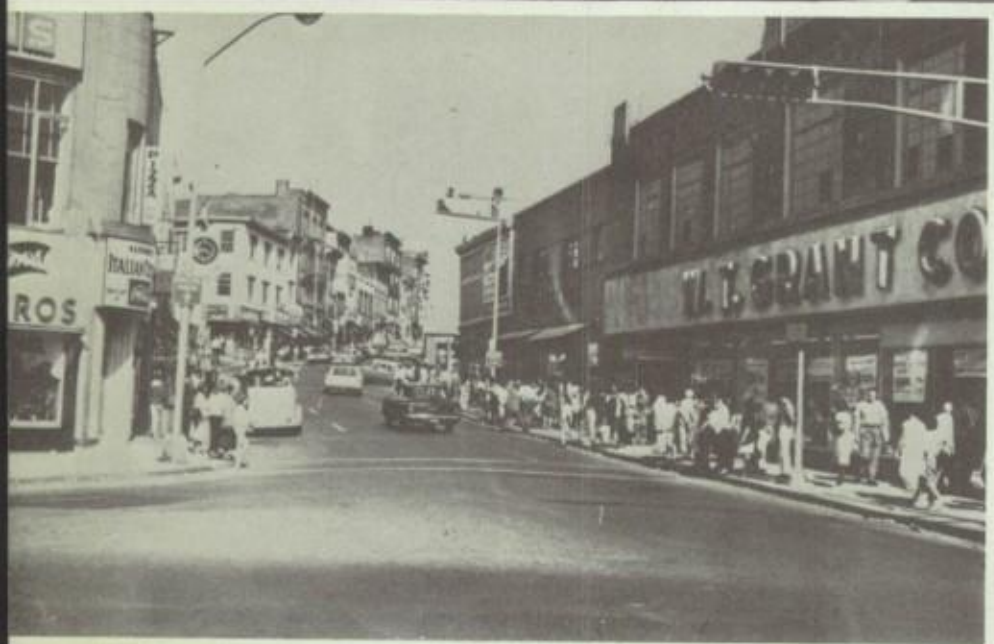
ROS
U. S. GRANT CO

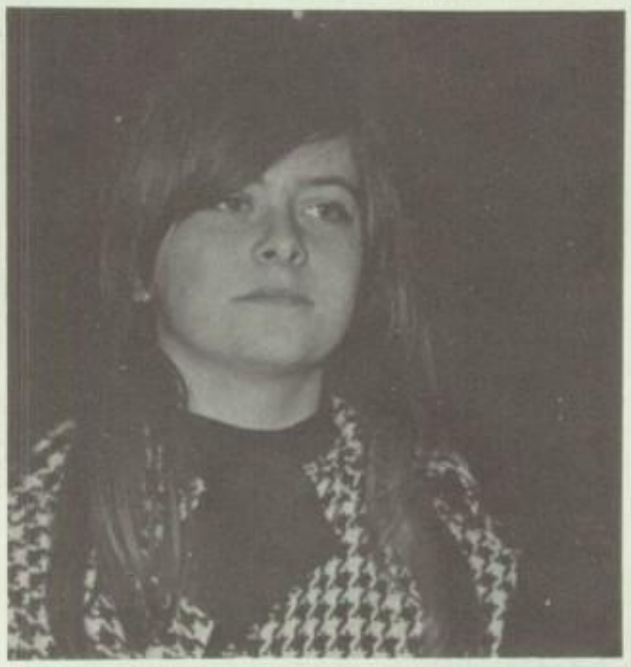

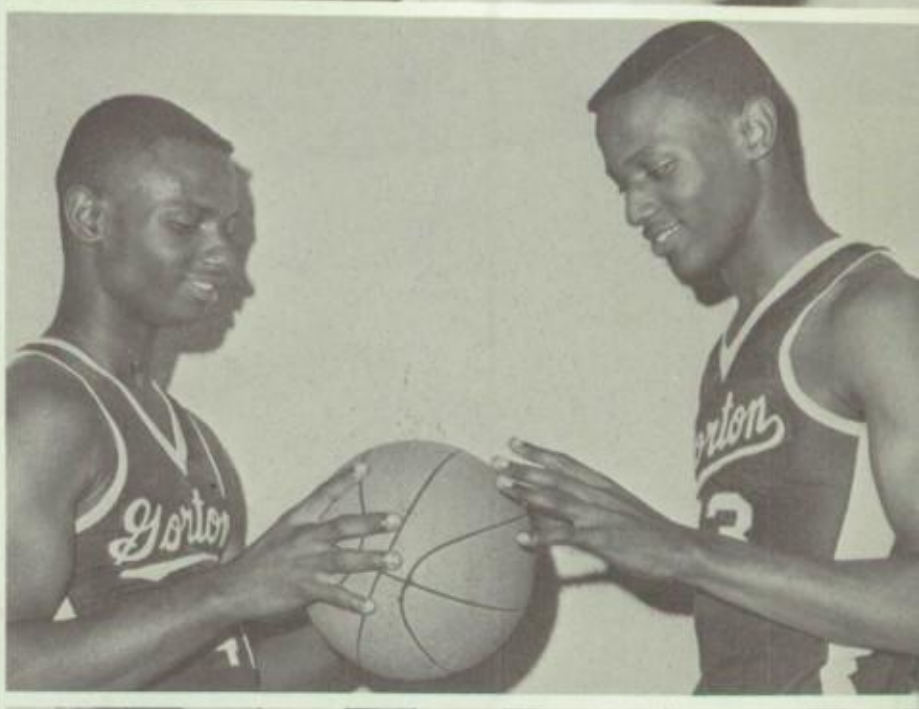
Gorton
Gorton

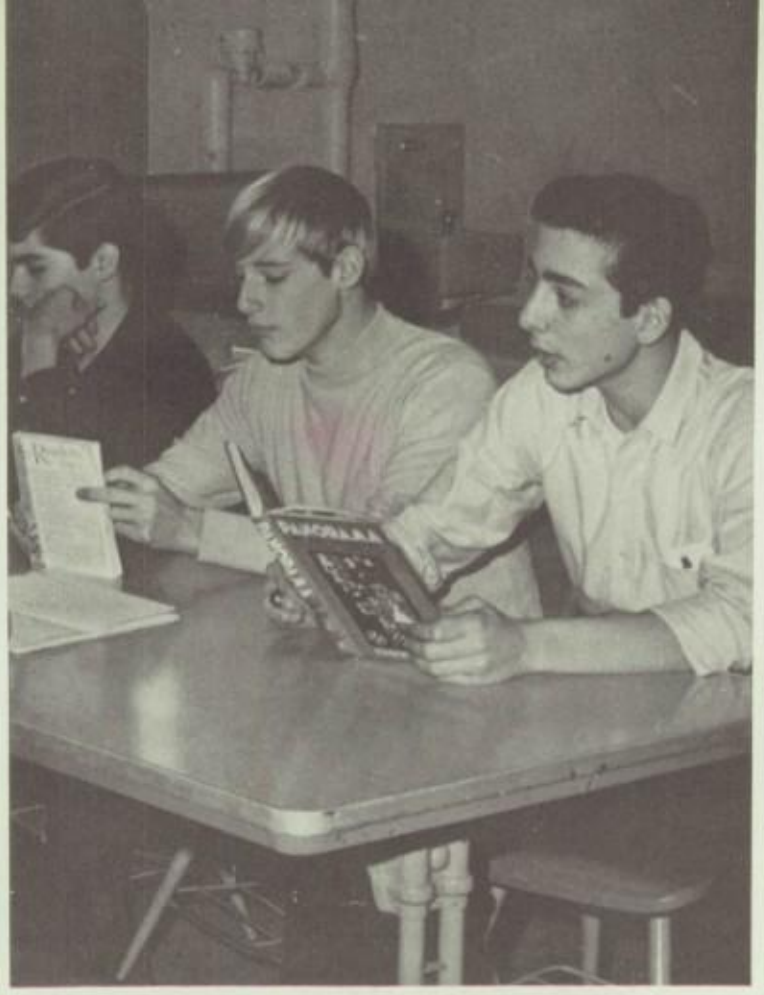

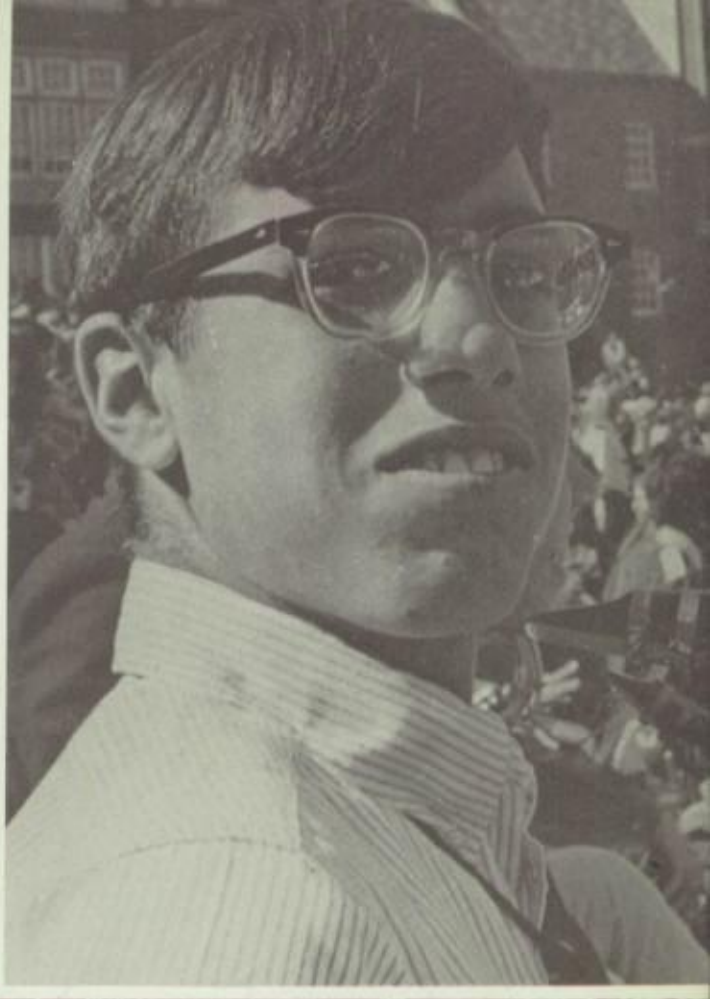

61
59

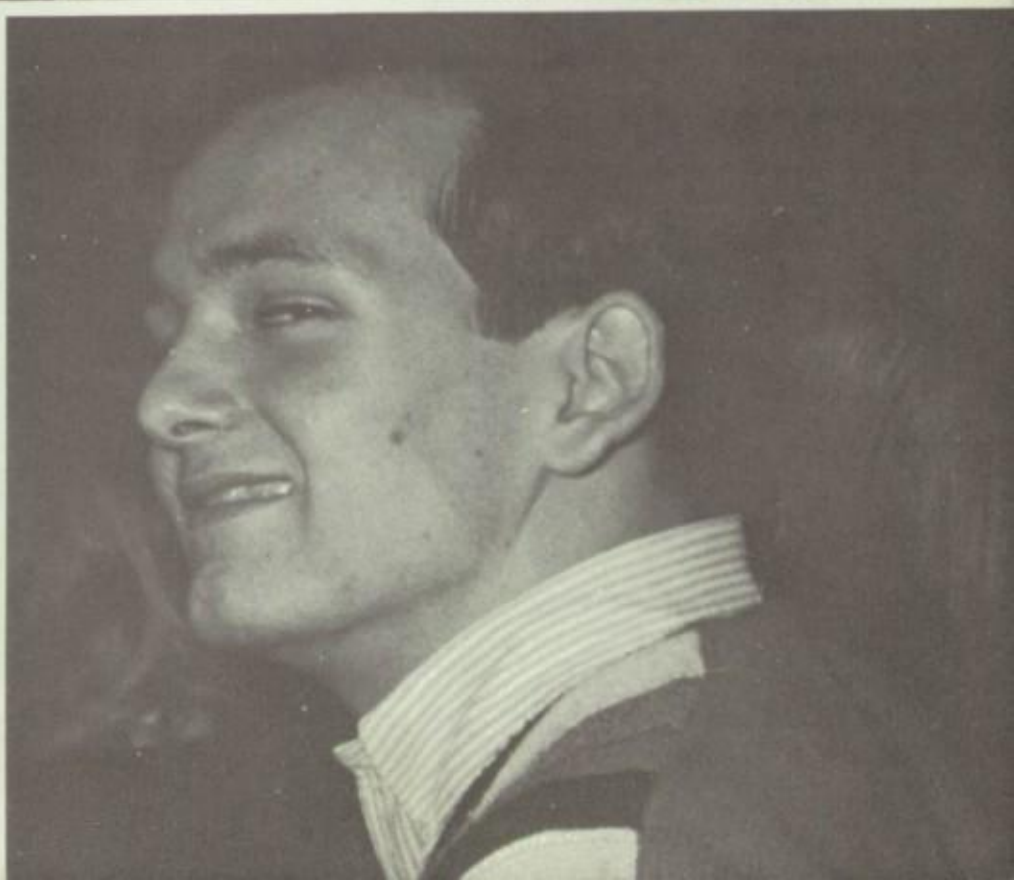

JUNIOR OFFICERS

Eric Wyka, David Keosaian, Arthur Stalbow, Sandra Salvadore

SOPHOMORE OFFICERS

Alan Levinson, Janis Sanchez, Barbara Humphries, Howard Liebeskind

PUBLIC SCHOOL 69

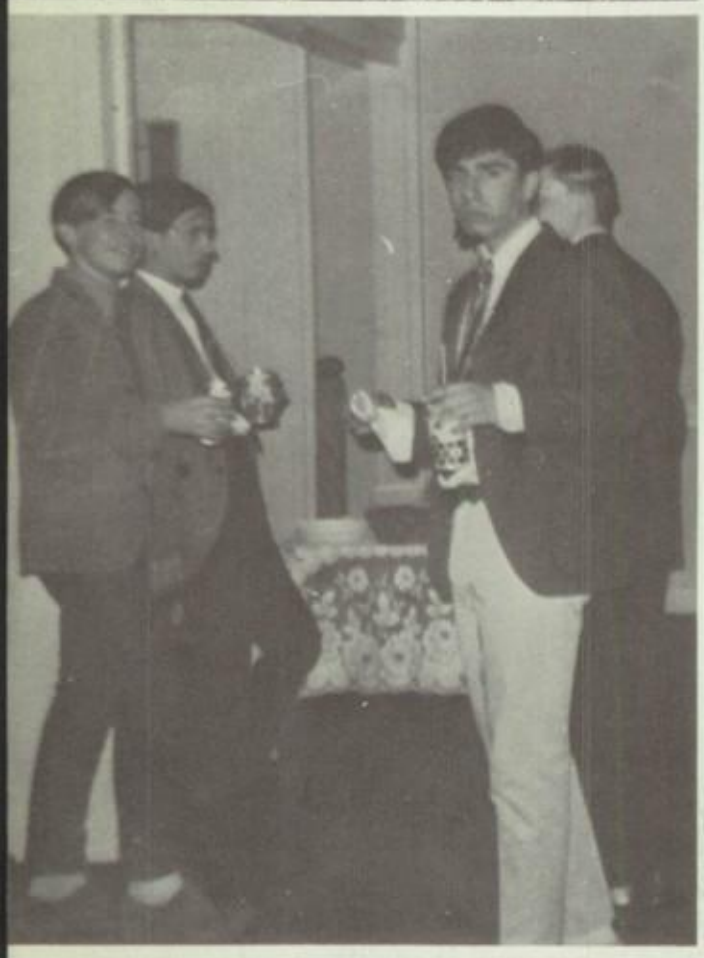

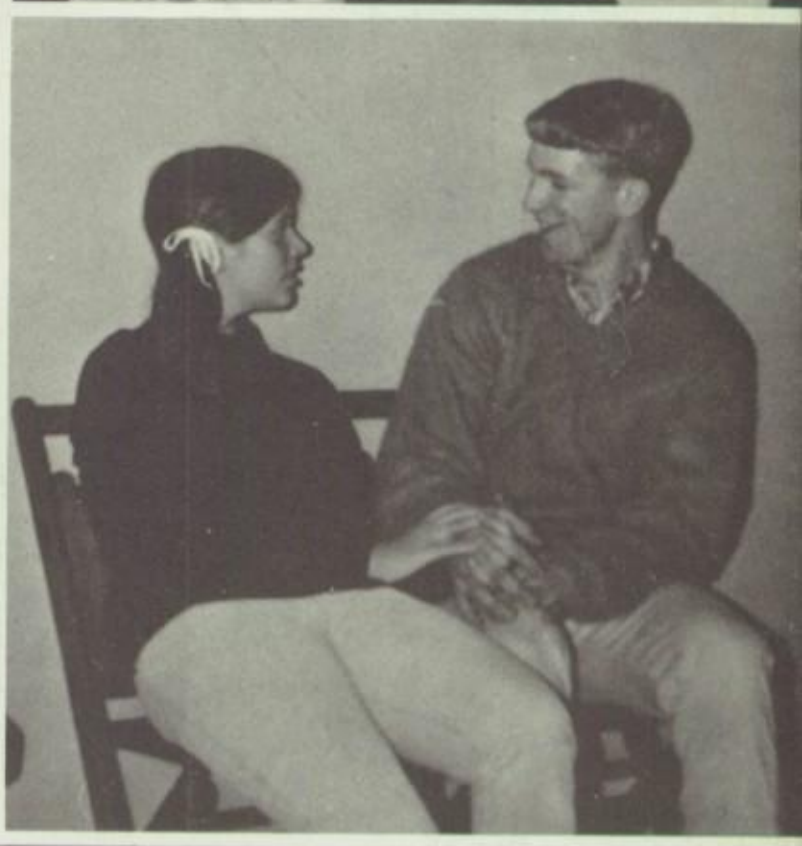

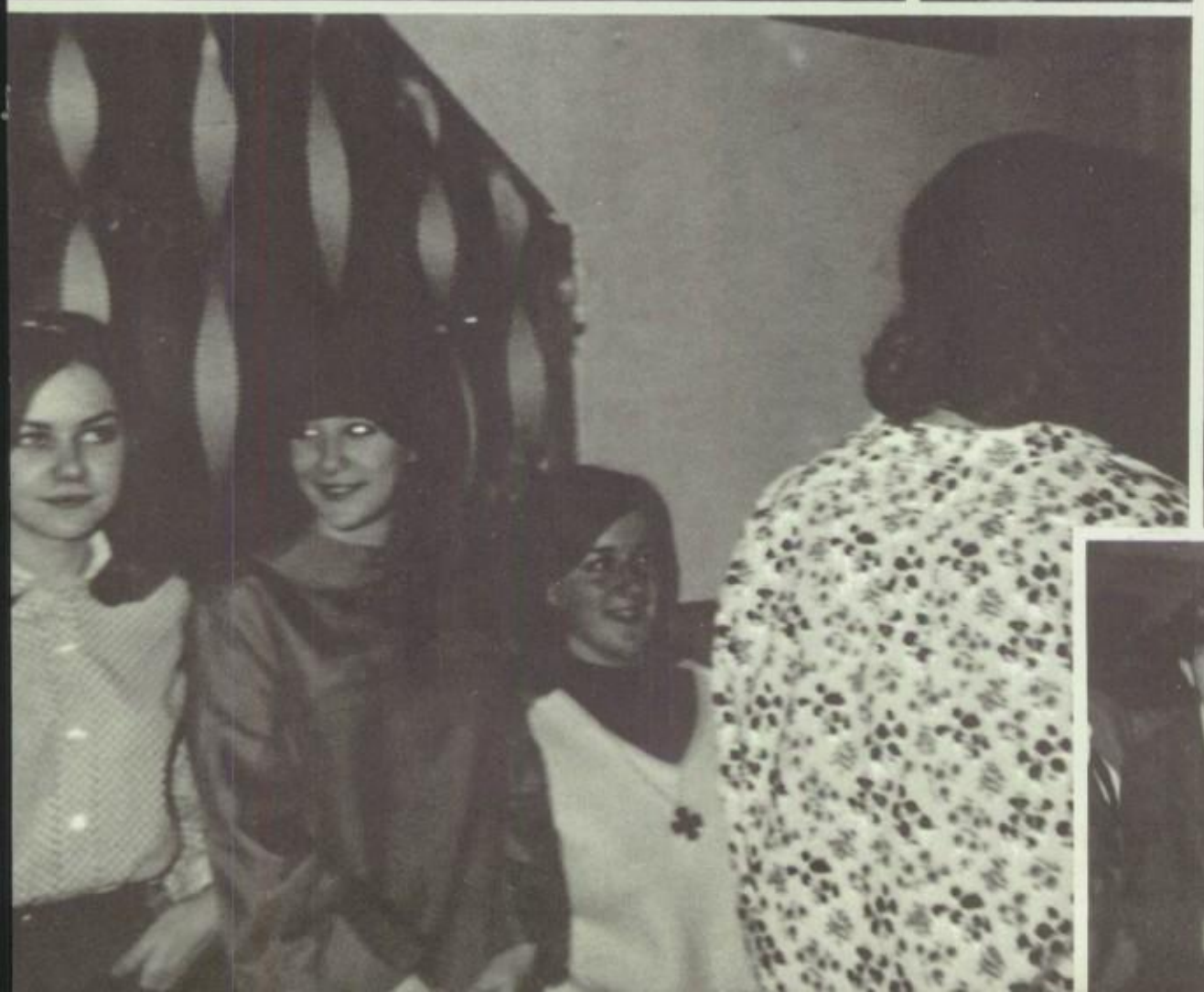

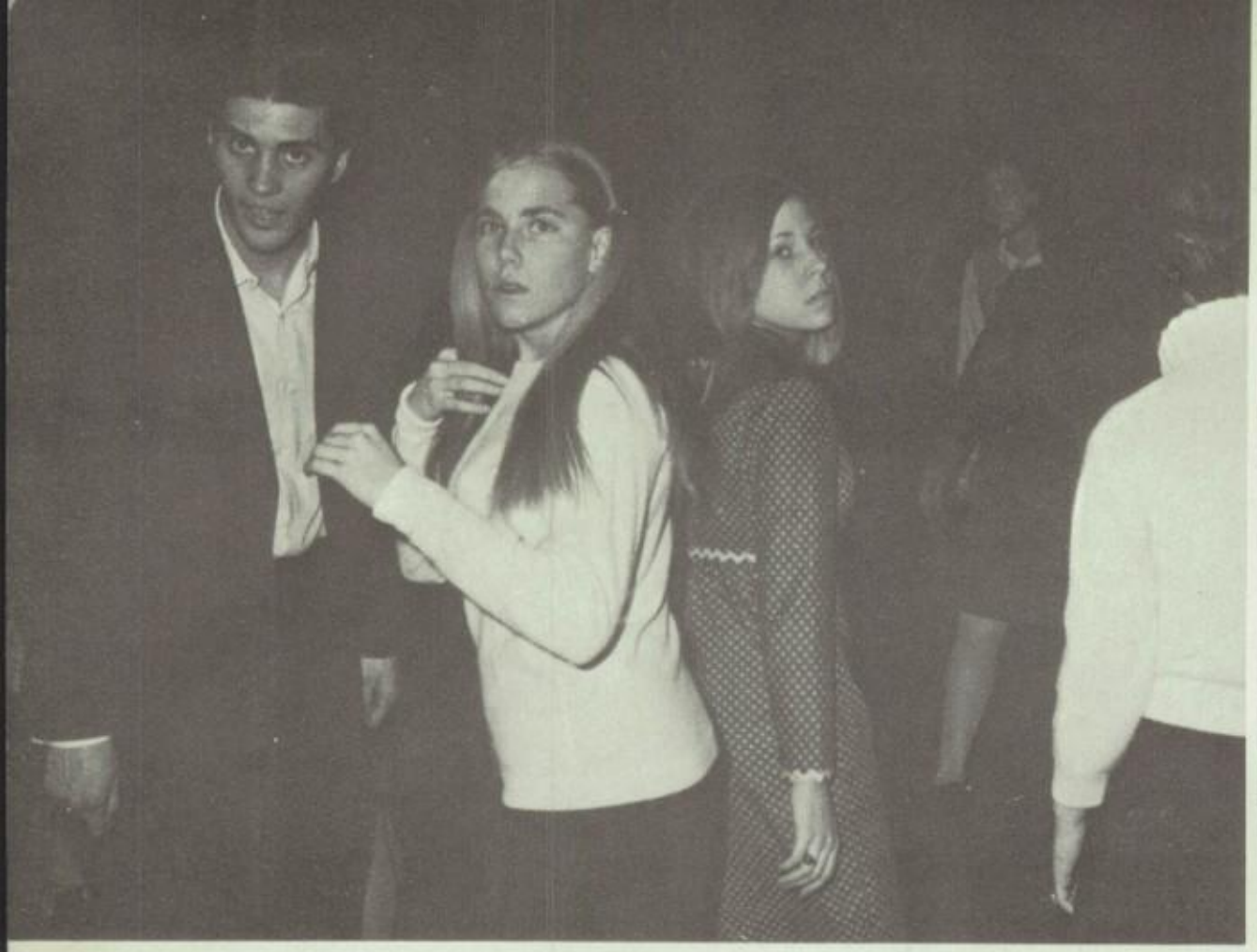

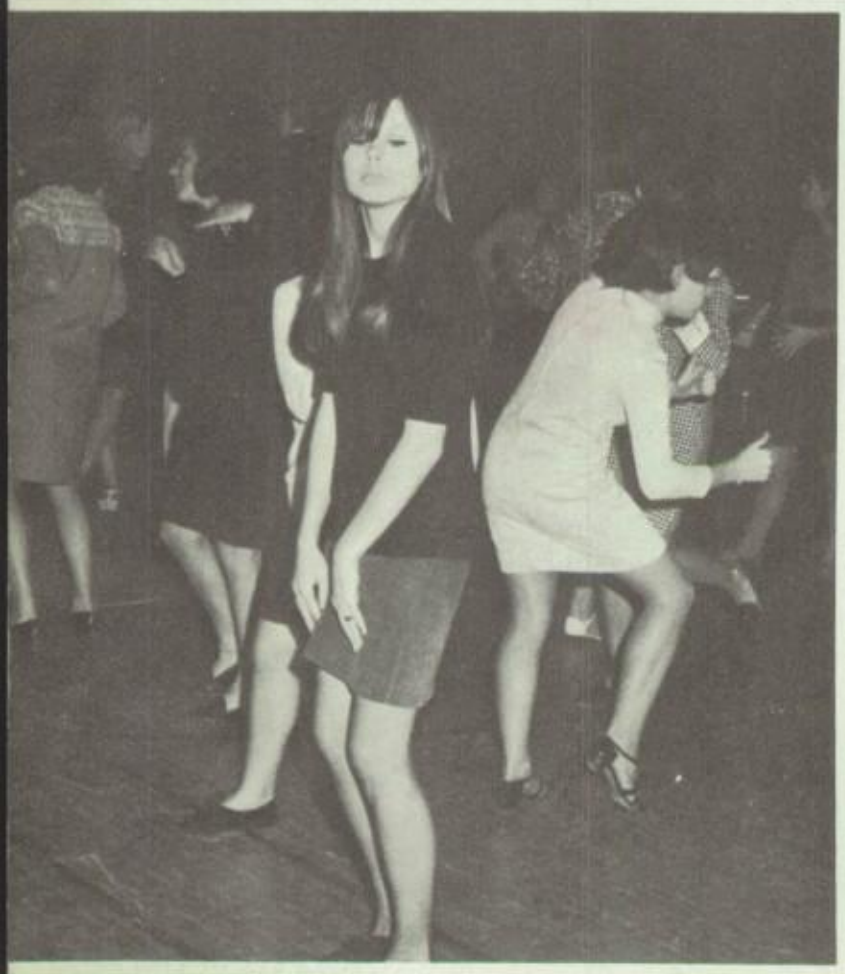

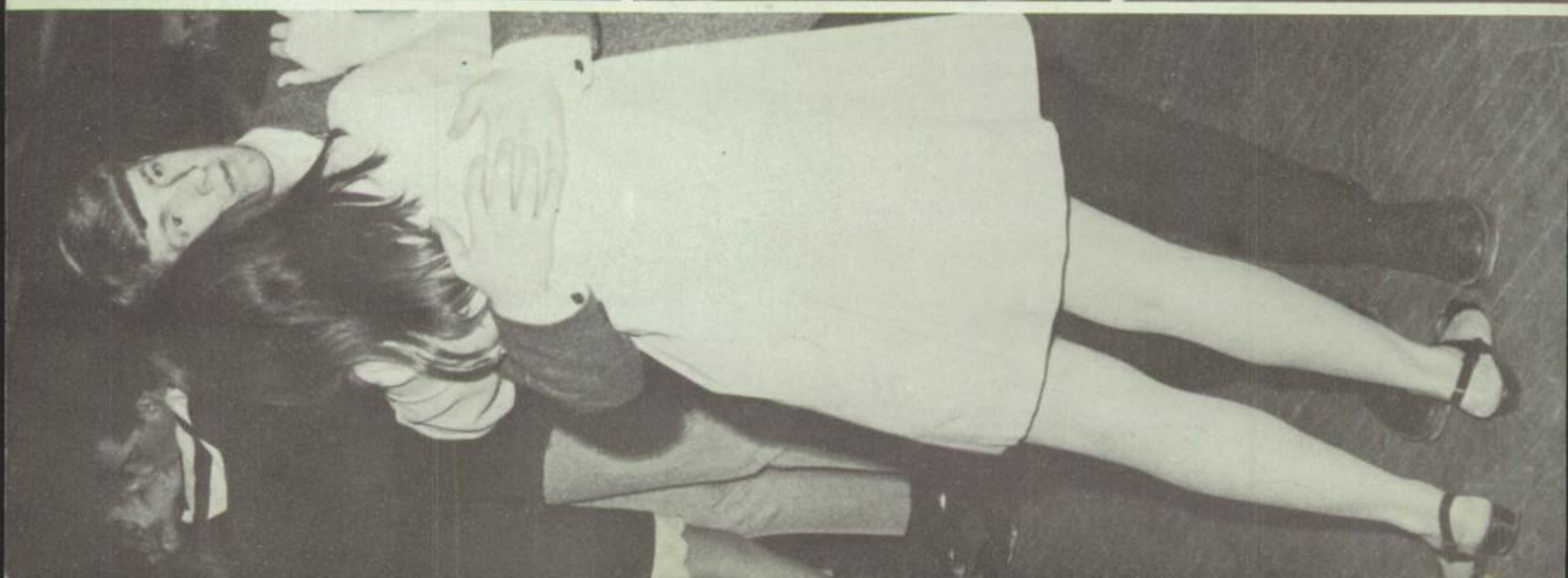

CLASS
OF
'69

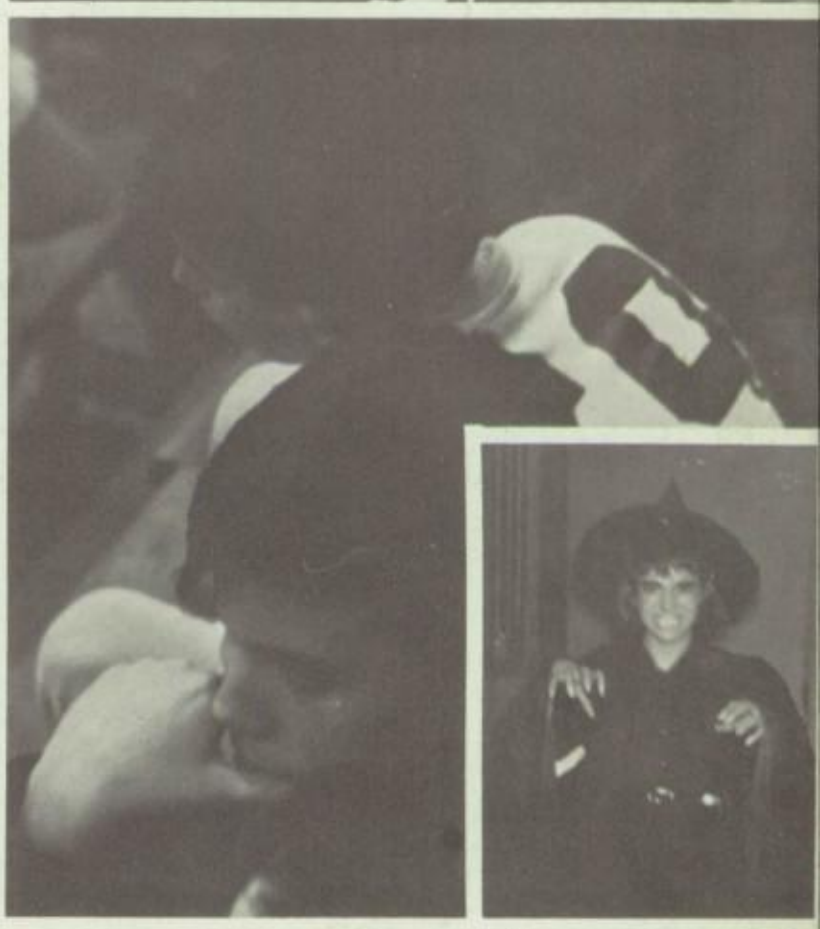

We, THE SENIOR CLASS OF 1967, being of exhausted mind and high spirits, relinquish these treasured possessions to those following in our illustrious footsteps:

Augie's Varsity Shop
Bob Berletic's big "ott" feet
Bongo's high Bar
Buddy Capraro's "dry" party
Dominic Castaldo's wardrobe
Connie's mini-skirts
Billy Criss' choreography
Doreen Daily's attendance record
Larry DeLoatch's big mouth
Tony DiPaolo's charm
Gail Doty's dimple
Clark Dubin's proofs
Kevin Gorey's senior license
Chip Grono's athletic ability
Art Harding's hat
Steve Harmon's cane
Bob Hines' shadow
Rita Hoffman's appendix at Monticello
Kathy Holland's "baby brother"
Timmy Johnson's cross
Warren Jones' smile
Joel Leffler's "I coulda' made it"
Sharon Levine's voice
Mary Osekoski's Adam's apple
Don Pitches' flower
A repair bill for the Laurels
Pam Rey's friendliness
Craig Reynolds' wet suit
Gary Saldo's cleft
Sue Schweizer's clutch
Bev Shenkman's hair
The Ski Weekend
Smiley, with our good wishes
Sully's "oh-hee-hee"
Dennis Tracey's Fiat
"Thing" and his appetite
Oscar Warren's afro

And to members of our klan, we personally bequeath:

Ron Braia—a year's supply of Reeba
Paul Ferraro—a weathervane
Mark Germain—the girl of his dreams
Tommy Graham—the Glen
Pete Griswold—a gimmick
Brian Rollinson—a reserved spot at Kensico Dam
Vinny Topazio—60 seconds with Sophia Loren

And to those who somehow managed to put up with us, we leave:

Mr. Adrian—a well trained dog
Miss Braslow—a dozen flower pots
Mr. Cavanaugh—a key to the boys' bathroom
Miss Crabtree—a deadline to meet
Mr. D'Agostino—an automatic seat ejector
Mr. & Mrs. Foley—a dog walker for Chadwick
Mr. Foster—senior dues
Miss Fox—all senior re-types
Mr. Murdock—The Mormon Tabernacle Choir
Mr. Ossowski—a senior girls art class
Coach Peluso—grass seed for the football field
Miss Siderman—a beakerful of pennies
Mr. Siegelstein—lunch duty on all 4 shifts
Mr. Sisler—an all girls mechanical drawing class
Mr. Smith—no homeroom
Mr. Sorrentino—a girl for 3rd period English
Coach Volpe—hope for next year's basketball team
Guidance Office—we're not telling them what we're giving them, but it should go off in ten minutes
The Senior Class leaves Jahn's (whenever we're not there), an opportunity to be float champs, and to your tender loving care we leave Thi Tuyet Huynh.
Finally, we leave the BACK ROOM (thank God!)

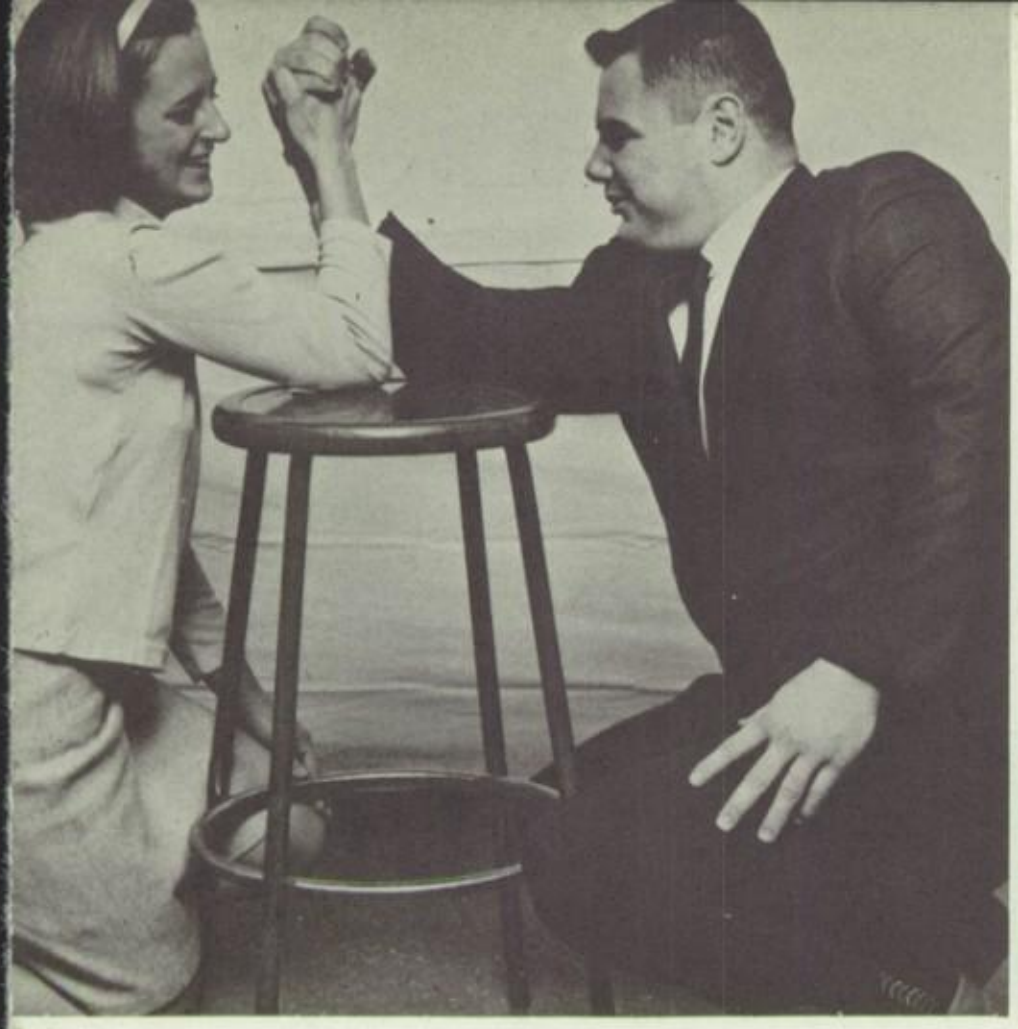

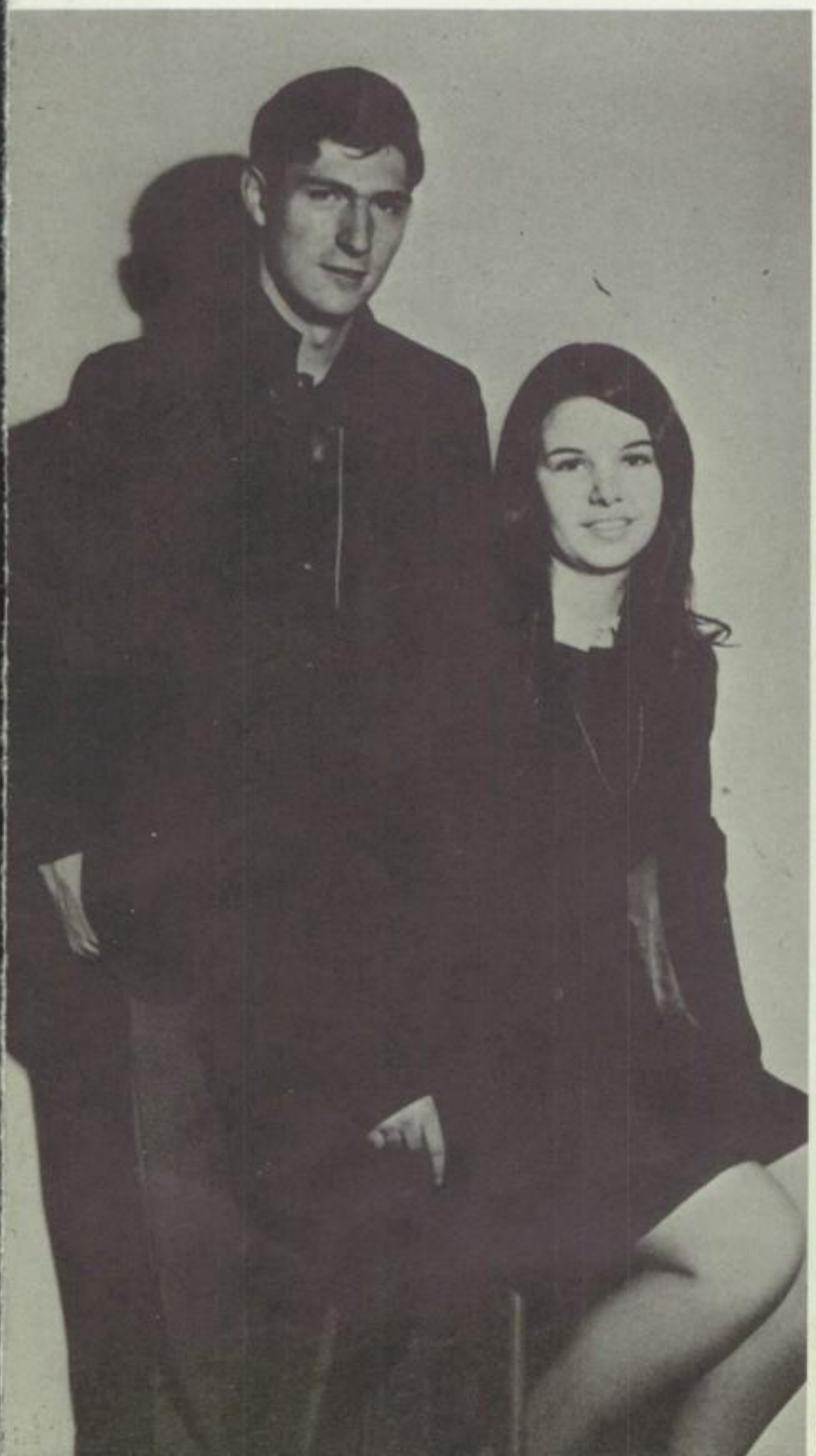

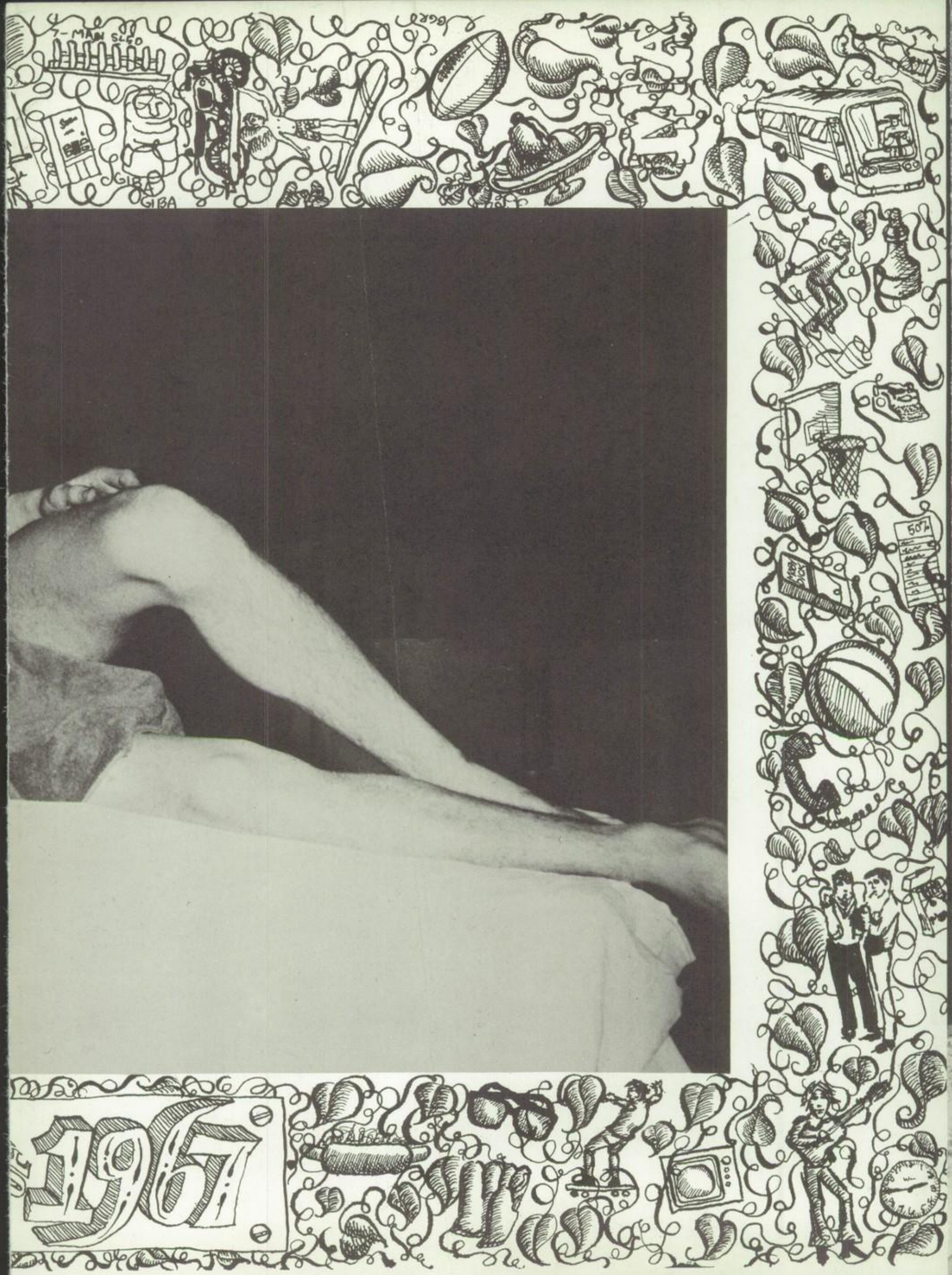
7-MAN SLED
GIBA
GIBA
50¢
1967

SENIOR FLOAT
NO PARKING TUESDAY
ALBATROSS
VARSITY SHOT
1:00 A STICK
CLASS
TOPAZ

TYPICAL SENIOR
Lynn Cody
Bob Berletic

WITTIEST
Sylvia Lawson
Don Pitches

MOST ATHLETIC
Marianne Vocasek
Tim Johnson

DONE MOST FOR GORTON
Irene Capp
Dennis Tracey

MOST LIKELY TO SUCCEED
Susan Zweighaft
Bob Wolven

MOST BASHFUL
Betty Lee
John Vangor

BEST DRESSED
Barbara Roth
Oscar Warren

MOST TALKATIVE
Diane Lipnick
Larry DeLoatch

MOST FLIRTATIOUS
Sue Schweizer
Tony DiPaolo

MOST POPULAR
Karen Smith
Tim Johnson

BEST COUPLE
Peg Malcolm
Art Harding

MOST TALENTED
Sylvia Lawson
Vinny Topazio

BEST LOOKING
Ronni Bartkovsky
Art Harding

MOST UNPREDICTABLE
Connie McCue
Brian Rollinson

BEST DANCER
Adrienne Singer
Bob Hines

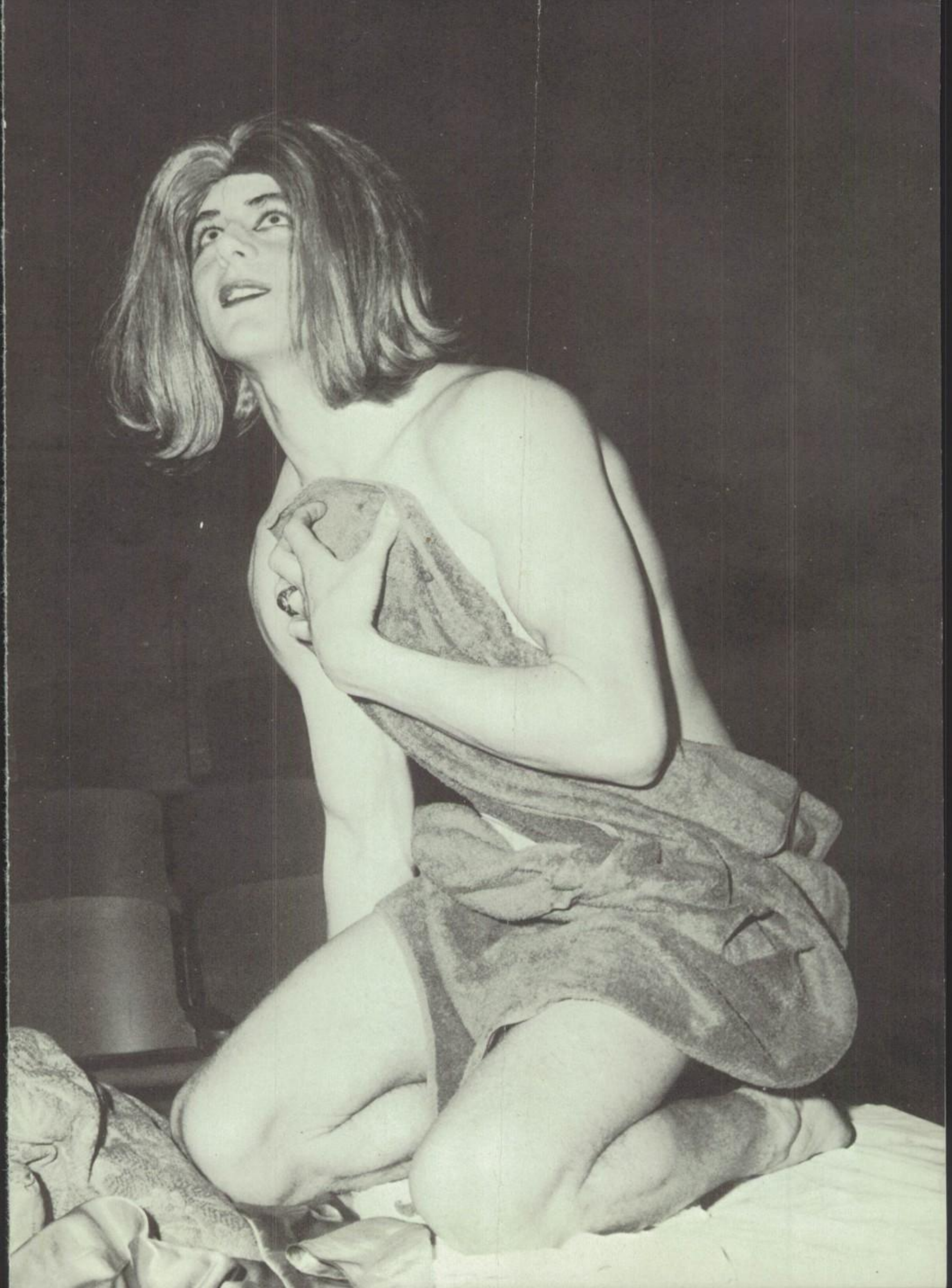

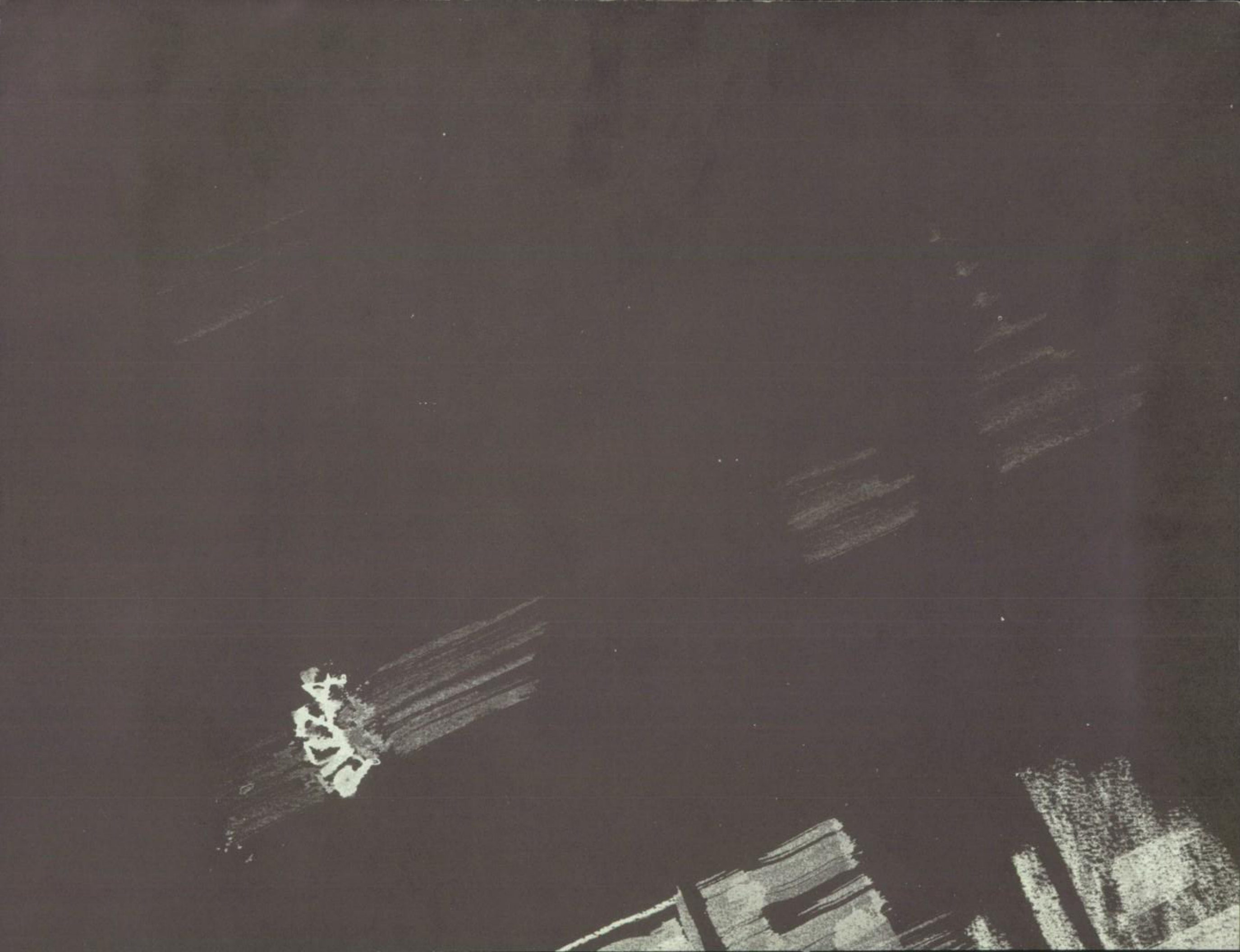

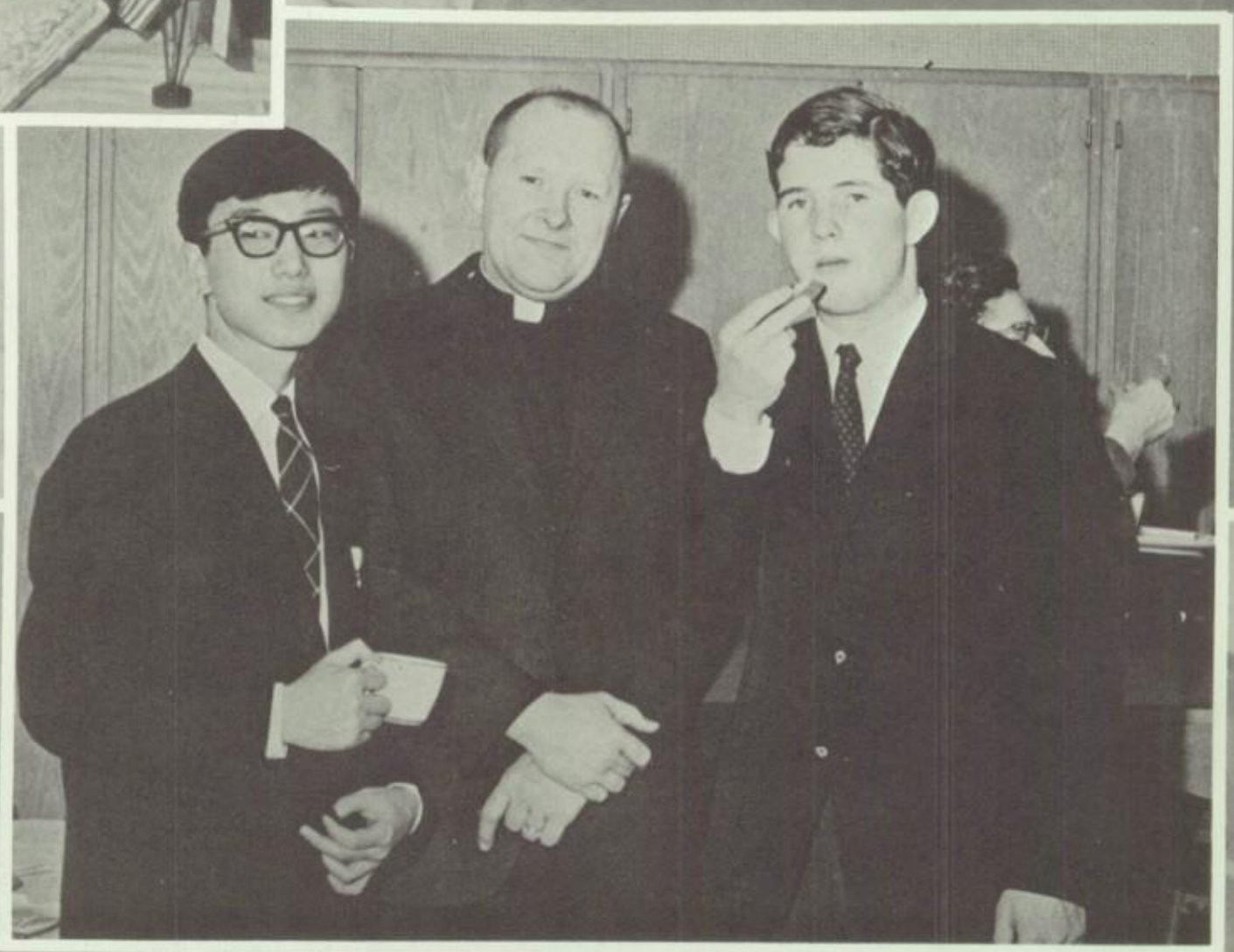

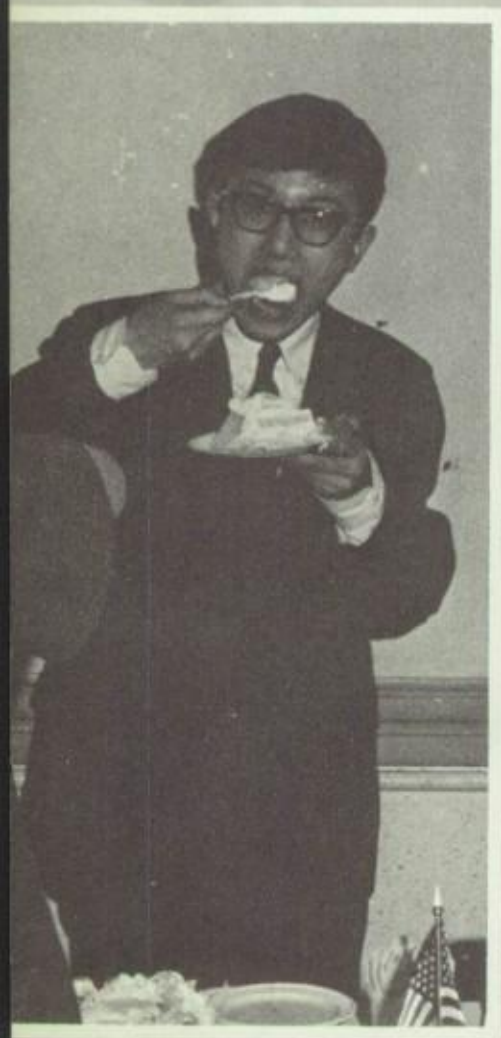

VISITING DELEGATE PROGRAM
WORLD YOUTH FORUM

WOO-HYUN SOHN
SEOUL, KOREA

PIETER MUYSKEN
LIMBURG, NETHERLANDS

CLASS OF 19

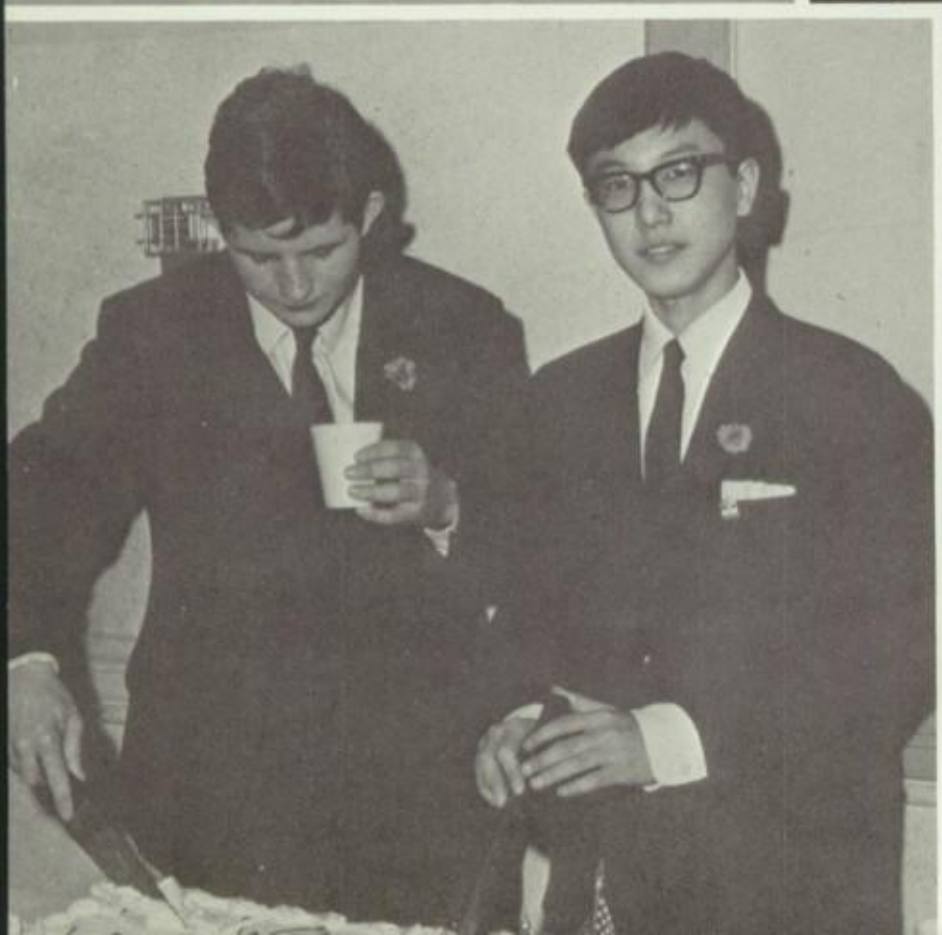

CLASS OF 19

"In nothing am I changed but in my garments."

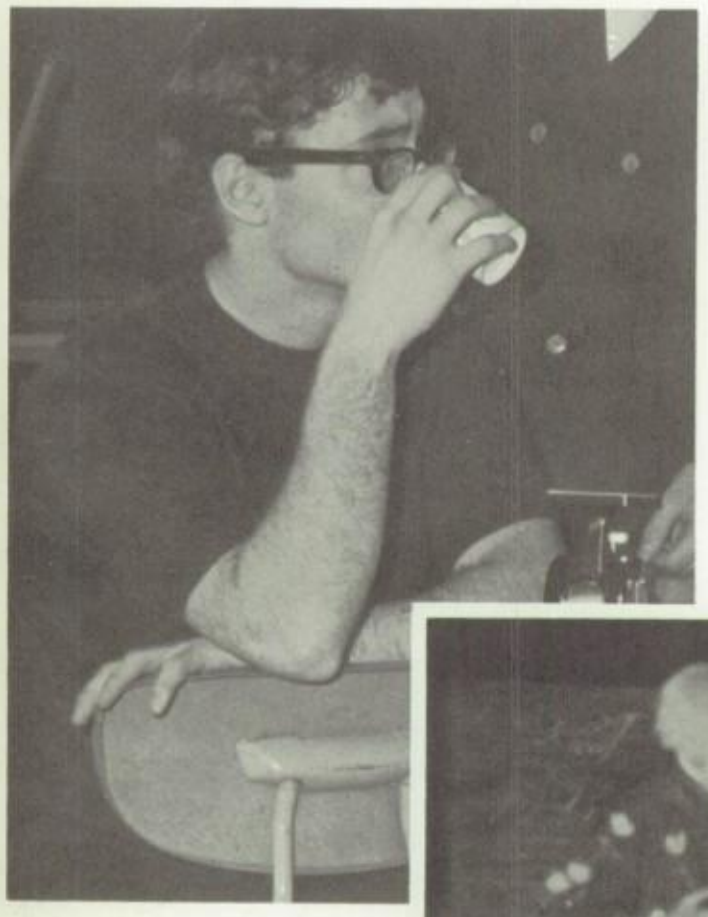

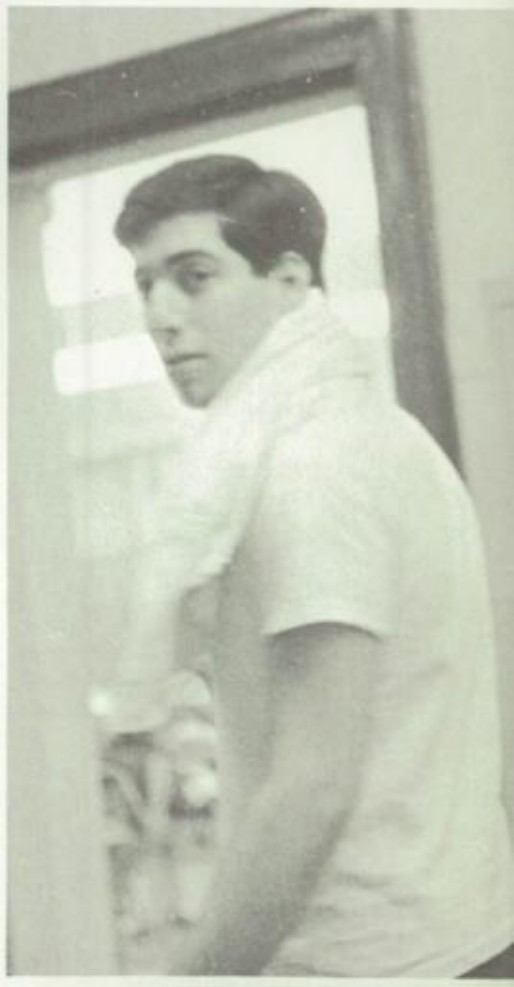

"I will be the pattern of all patience."

"Every inch a king."

"Men must endure"

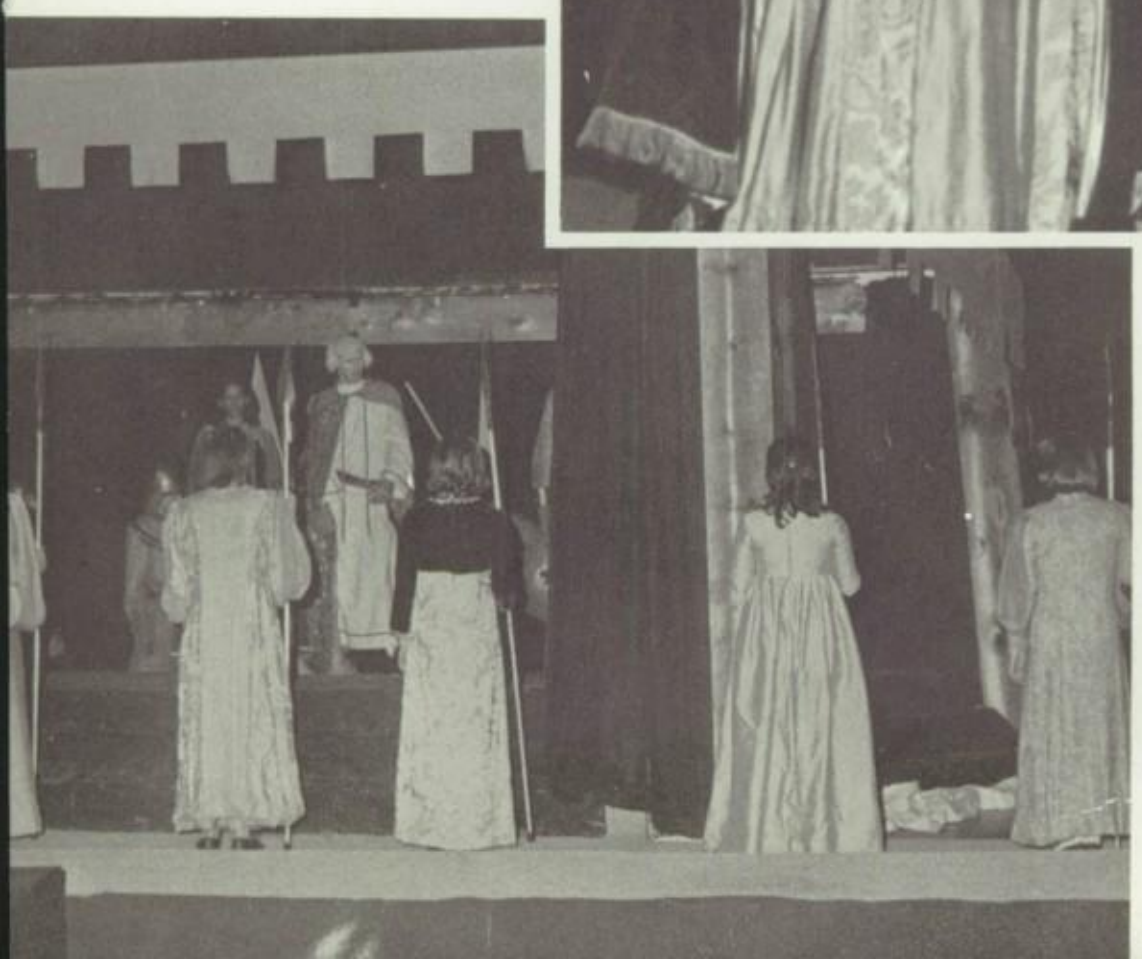

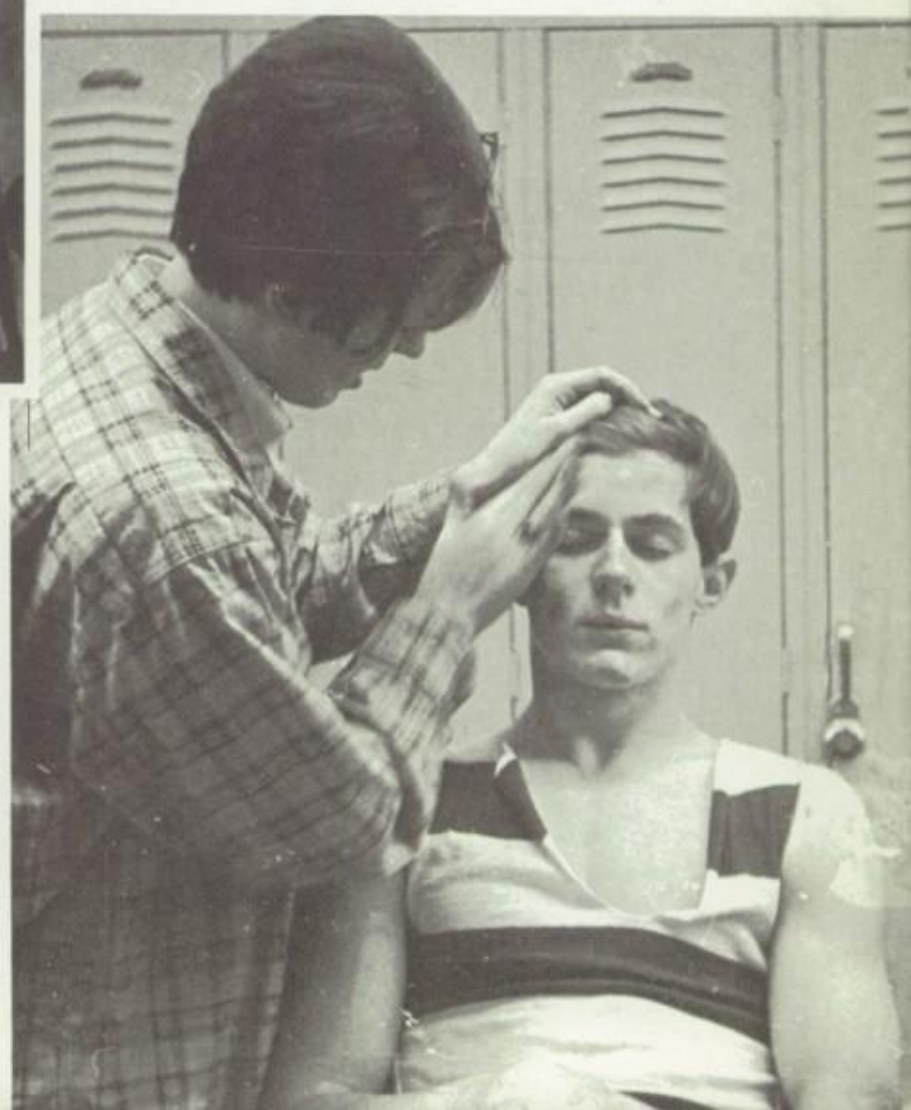

GORTON PLAYERS AND DRAMATICS CLASS

First Row: Wendy New, Jane Herbst, Barbara Wohler, Pamela Rey, Sylvia Lawson, Susan Zweighaft, Lois Greene, Mr. Foley. Second Row: Stefanie Grant, Susan Freid, Amy Gurian, Marjorie Harrison, Wendy Rosenthal, Cynthia Graig, Joan Roberts, Dyan Rivard. Third Row: Robert Peyton, Richard Haimes, Roger Bonnett, Howard Higgins, Edward Buford, Mark Gross, Brian Rollinson, Joachim Heukerott, Vincent Topazio.

DRAMA CLASS—First Row: Barbara Roth, Elizabeth Miller, Irene Capp, Eleanor Higgins, Dyan Rivard, Gail Doty. Second Row: Diane Schaefer, Susan Zweighaft, Sylvia Lawson, Pamela Rey, Amy Gurian, Mr. Foley. Third Row: Larry Lehmann, Donald Pitches, Robert Berletic, David Weiner, Robert Wolven, Vincent Topazio, Robert Roahn, Robert Peyton, Richard Haimes, Joachim Heukerott.

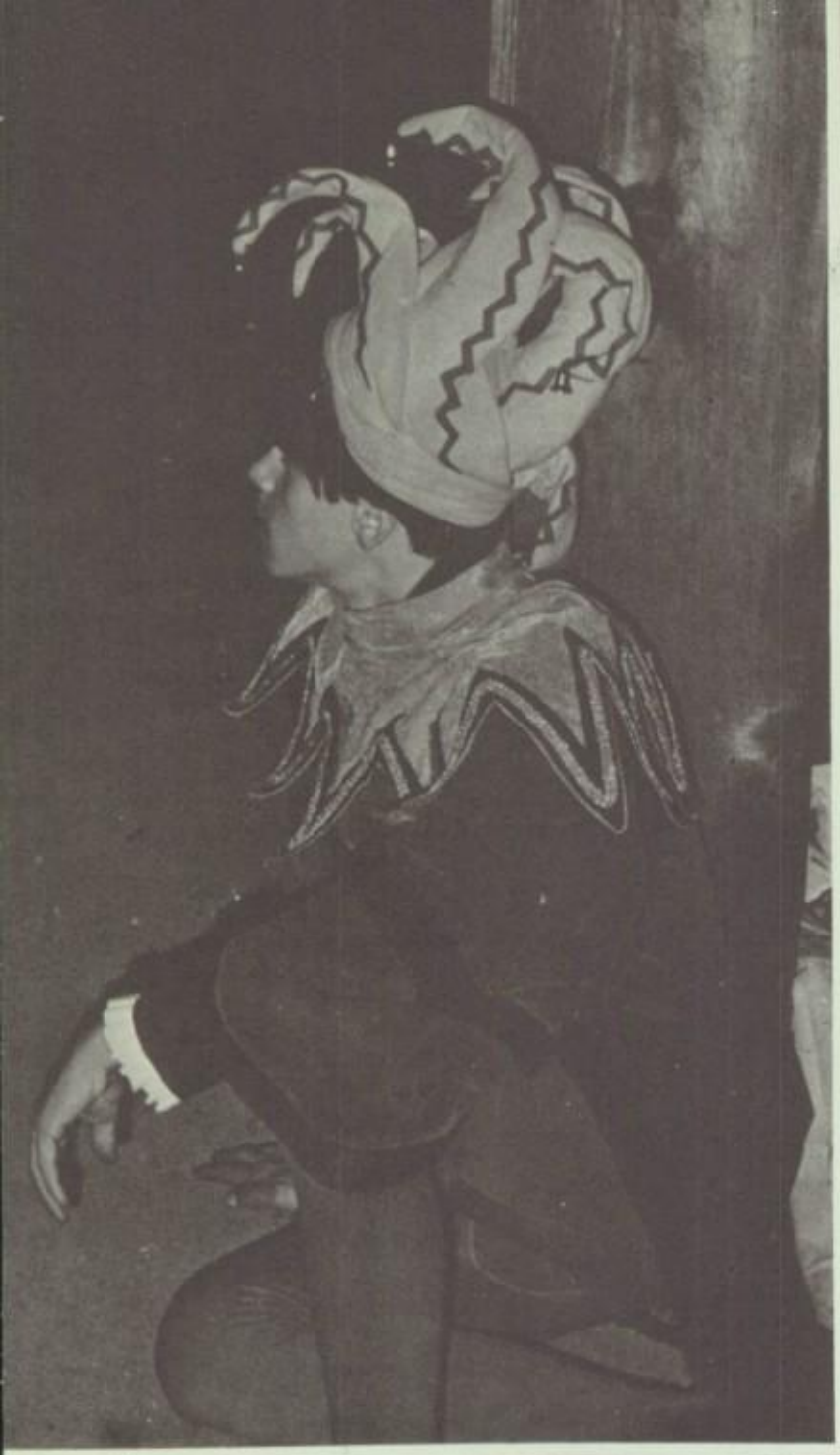

First Row: Patricia Kerest, Elaine Rosenberg, Delores Rather, Elizabeth Miller, Eleanor Higgins, Gail Doty, Barbara Roth, Judy New. Second Row: Ellen Datlow, Martin Eber, Arthur Stalbow, David Zwang, Larry Lehmann, David Keosaian, Donald Pitches, Robert Rohan, Robert Christianson, Irene Capp. Third Row: Annette Kunin, Cheryl Levinson, Jan Lavacek, Charles Buchanan, Sheldon Lichtinstein, Robert Wolven, Robert Berletic, David Weiner, Barbara Rubin, Diane Schaefer.

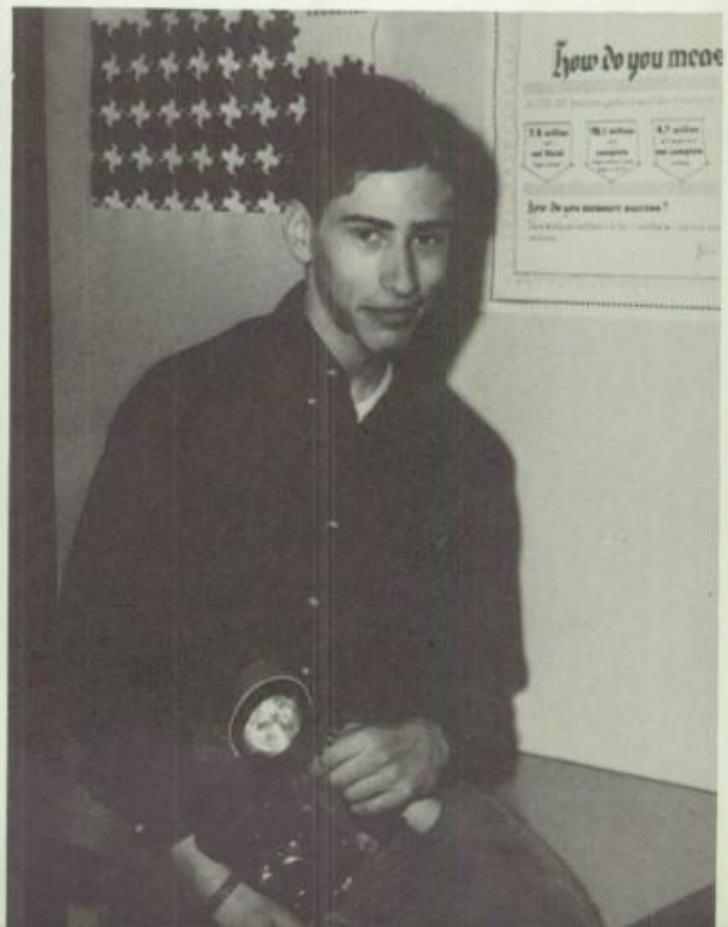
How do you meas

GORTON NEWS

EDITORS

Irene Capp
Amy Gurian

PHOTOGRAPHER

Steve Rand

HARVEY, INC.

? ?

TYPING STAFF

Terri Conn
Pat Kerest
Mary Osekoski
Delores Rather

EDITORIAL STAFF

Cheryl Levinson
Susan Freid
Stefanie Grant
Roberta Morse
Joel Leffler
Susan Rozanel
Roberta Wand
Diane Schaefer
Judy New
Dave Keosaian

BUSINESS STAFF

Denise Pensky
Eleanor Higgins
Lois Green
Antoinette Wawak
Marilyn Raimondo
Howard Higgins
Arthur Stalbo
Susan Freid

CIRCULATION STAFF

Adrienne Singer
Pat Karest
Martine Carroll
Jane Herbst
Sharon Levine
Diane Lipnick
Lois Green
Karen Kohn

LITERARY STAFF

Barbara Roth
Wendy New
Judy Aronson
Barbara Reiner
Ellen Datlow
Wendy Rosenthal
Karen Swetz
Barbara Wohler
Irene Sutor
Connie McCue
Kathy Malkin
Cheryl Johannan
Beverly Shenkman
Eleanor Higgins
Fran Operowsky
Elaine Rosenberg
Annette Kunin
Janice Sheft
Gail Doty
Arthur Stalbow
Eddie Buford
David Wiener
Howard Higgins
Jan Lavacek

EDITOR: DIANNE SCHAEFER
STANDING: FRANK SPANO, ROGER SORRENTINO, HOWARD HIGGINS. SITTING: ANNETTE KUNIN, ELEANOR HIGGINS, SUSAN FREID, LYNN LEVINE

The Green Quill

SENIOR CHOIR

SOPRANO: S. Castelli, V. Crier, M. DeGregorio, E. Dellorso, D. Deppen, R. Devore, H. Garris, C. Graig, A. Grammas, L. Gladding, P. Johnson, N. Levish, W. McCann, G. Mueller, C. Munro, K. Richardson, J. Roberts, K. Szafran, S. Wilchek. ALTO: P. Billig, M. Bunch, C. Criss, J. DeMicco, J. Ellenson, G. Fields, A. Firstenberg, J. Gordon, J. Hayward, E. Higgins, E. Johnson, A. Konkus, C. Locascio, P. McMahon, T. Morley, N. Nothdurft, J. Persise, J. Persise, B. Reynolds, S. Wallace. TENOR: D. Brown, W. Criss, C. Edwards, D. Edwards, C. McIver, G. Saldo, L. Smith. BASS: L. Criss, A. DiPaolo, R. Fitzgerald, J. Gorham, M. Gross, R. Hines, K. Jarvis, M. Jones, R. Jones, J. Peterson, G. Redmond, W. Stores.

Director: Richard Murdock

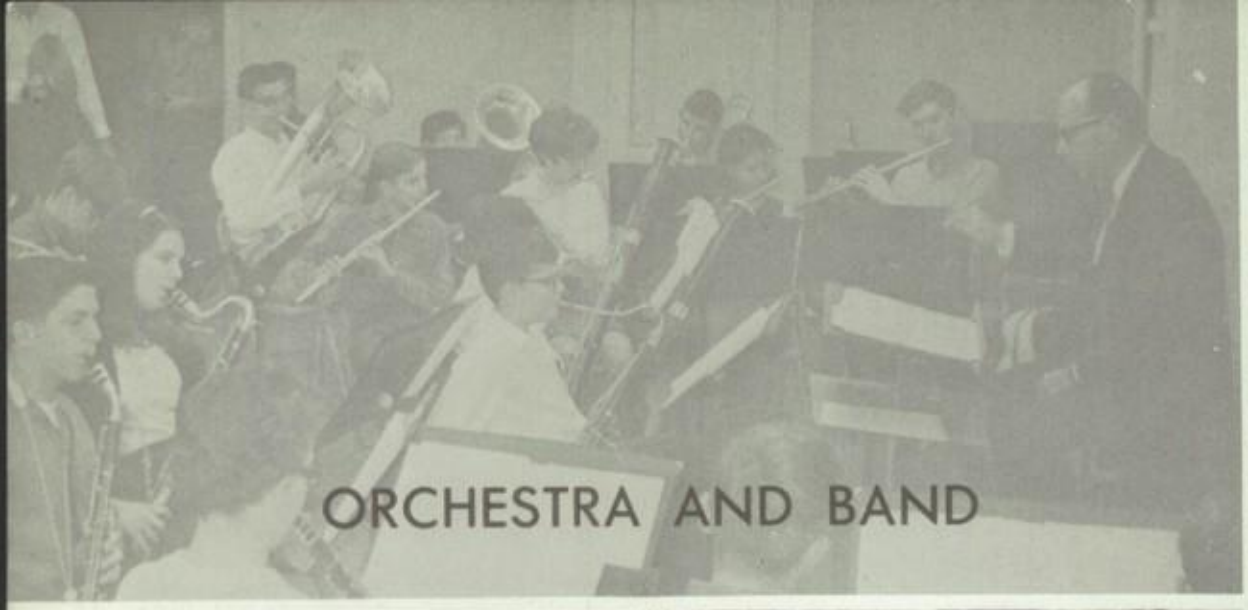

ORCHESTRA AND BAND

ORCHESTRA
D. Aronson
R. Christianson
N. Hammer
P. Kielkucki
M. Kielkucki
R. Morse
A. Klubock
R. Wolven
A. Strauss
L. Gollob
A. Levinson
S. Zweighaft
D. Hirsh
W. Havrish
C. Bushanan
L. Roff
R. Kozar
S. Kostik

BAND
J. Aaronson
S. Ackerman
C. Alden
D. Aronson
D. Aronson
C. Buchanan
R. Buckley
R. Christianson
M. Carr
K. Breen
R. Crystal
S. Del Bene
J. Diamond
C. Dubin
L. Ecker
S. Fried
M. Glake
L. Gollob
S. Harmon
K. Harrison
W. Havrish
D. Hirsh
A. Johnson
J. Kane
R. Kane
M. Kielkucki
P. Kielkucki
A. Klubock
G. Knowles
P. Kowalick
R. Kozar
J. Lampert
G. Langdon
K. Levine
A. Levinson
S. Macher
J. Marshall
D. Middleton
D. Monaco
R. Morse
N. Nussbaum
N. Nussbaum
G. O'Hara
R. Peyton
W. Richardson
L. Roff
D. Rubin
C. Schwartz
R. Shinault
J. Smith
A. Strauss
S. Stratford
J. Szluka
V. Topazio
K. Van Nostrand
J. Viviano
J. Williams
G. Wind
R. Wolven
F. Yaskovic
S. Zweighaft

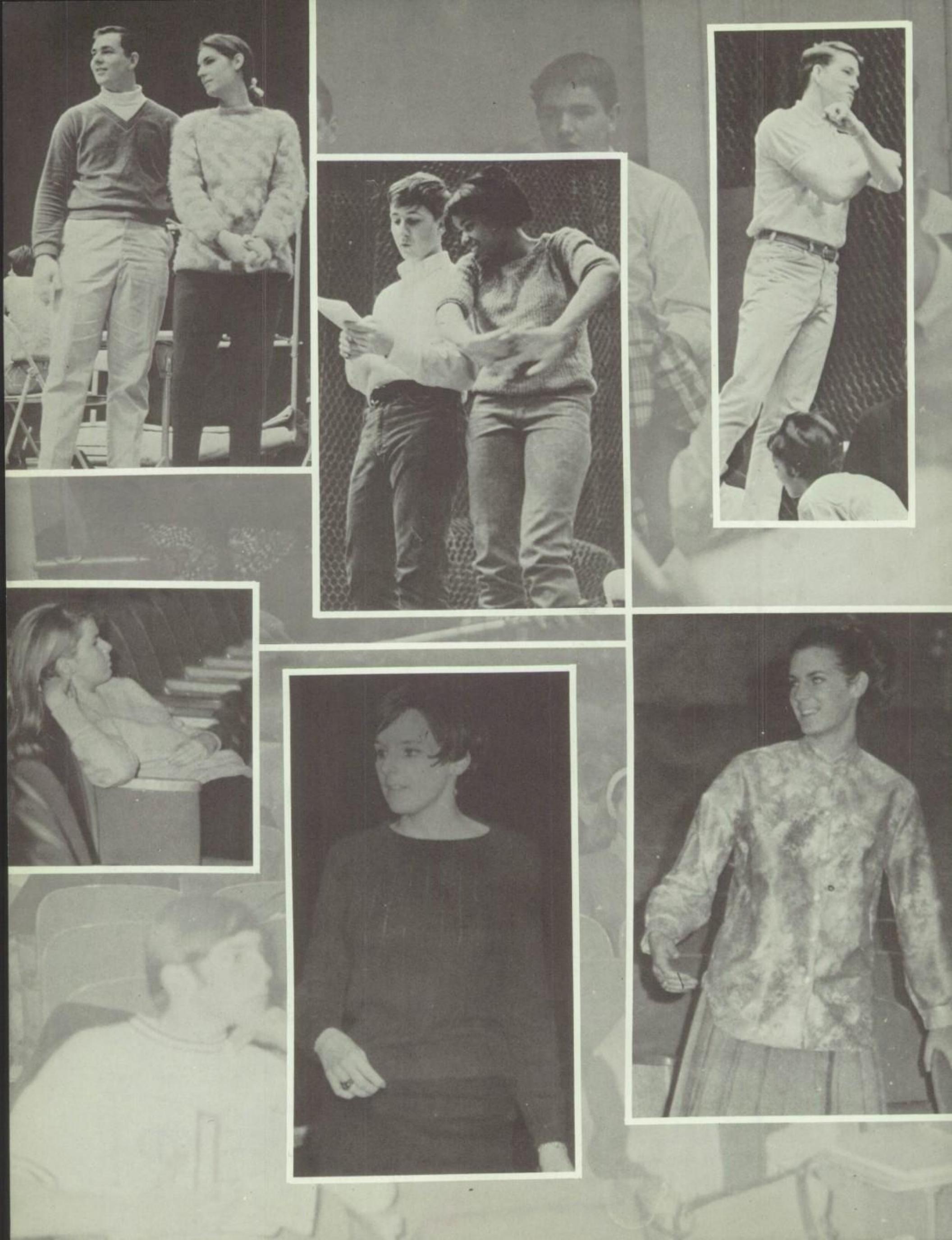

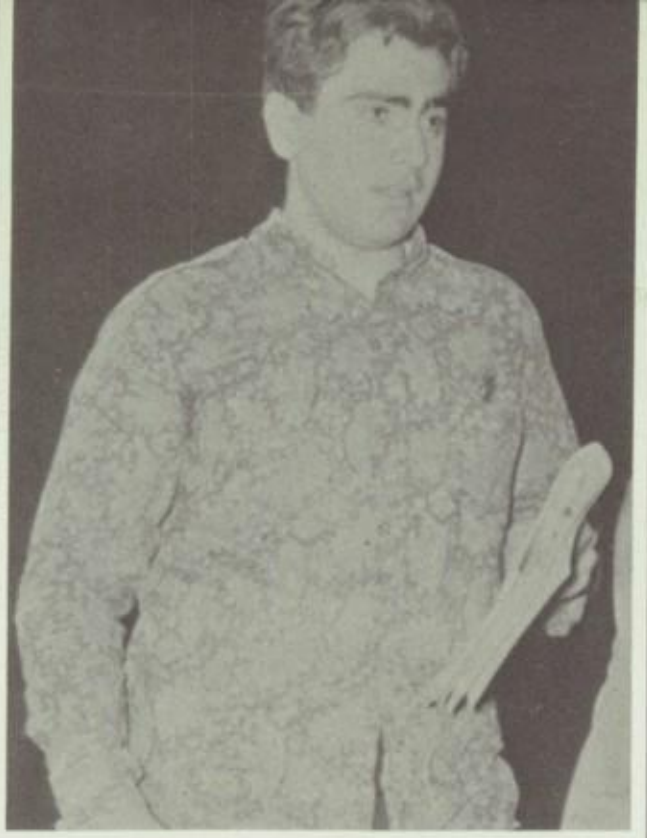

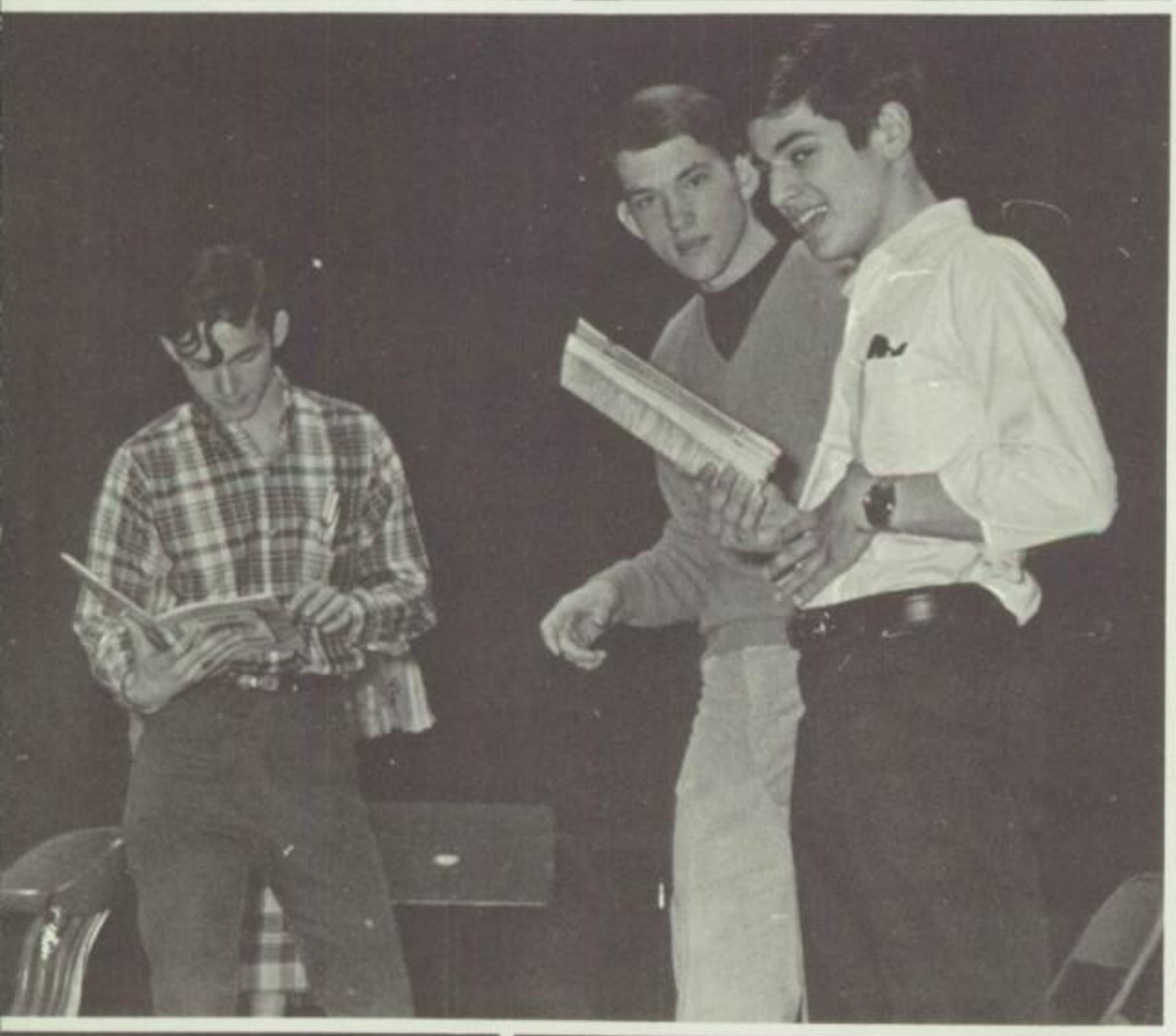

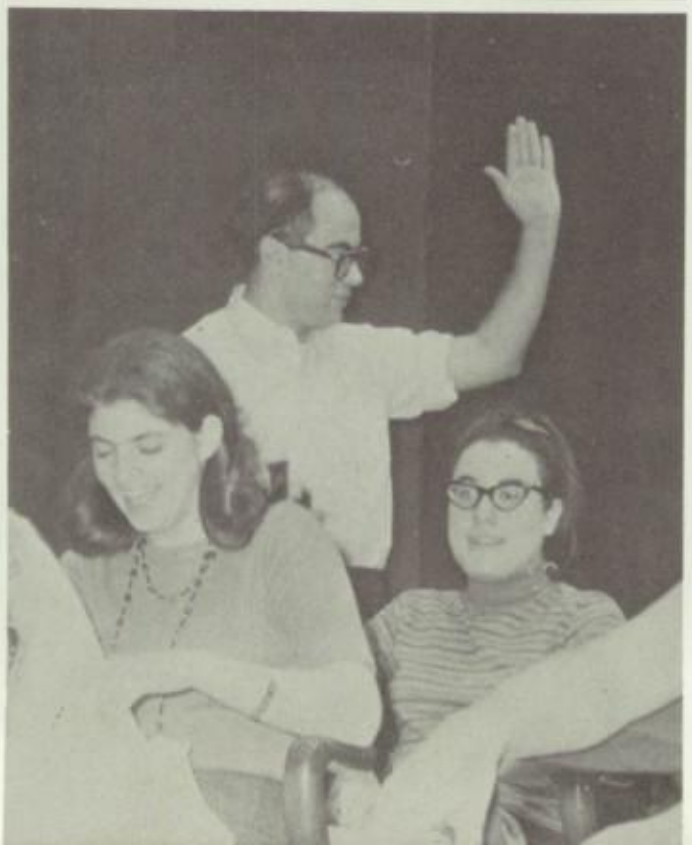

LIGHTING
Mark Boger
Martin Eber
Mark Lauren
Sheldon Lichtenstein

SET CREW
Roger Bonnett
Frank D'Angelo
Susan Freid
Jan Lavacek
Kenneth Leonard
Robert Peyton
Pamela Rey
Diane Shcaefer
Frank Spano
Joseph Williams
Barbara Toolan

SET DESIGN
Vincent Topazio
Marie Cetnarowski
Marion DeMuro
Daniel Gardella
Helene Gouaux
Larry Hyden
Kathleen Kiley
Nancy Mattil
Carol Munro
Mie Sato
Irene Sutor
Raymond Willis

COSTUMES
Barbara Barnaby
Veronica Bartkovsky
Lorraine Holland
Shirley Inzar
Rosemary Jadus
Dorothy Gilliam
Darlene Tuthill
Helen Lee
Jean Mercorella
Diane Morgan
Denise Redmond
Theresa Rowe
Carol Sellers
Susan Wilchek

POSTS & SCRIPTS
Lois Green

TICKETS
Cynthia Graig
Joan Roberts
Lynn Reich
Antoinette Wawak
Gloria Woolf
Marilyn Vangor

PUBLICITY POSTERS
Daniel Gardella

PROMPTER
Lois Green

ORCHESTRA
Rehearsal Pianist
David Aronson
Joyce Ellenson
Robert Christianson
Judy Atonson
Charles Buchanan
Michael Gladke
Lawrence Gollab
Neal Hammer
William Havrish
DeLaine Hersh
Mark Kielkucki
Philip Kielkucki
Ann Klubock
Stephan Kostik
Patricia Kowalick
Alan Levinson
Roberta Morse
Leona Roff
Anthony Strauss
Robert Wolven
Susan Zweighaft

SERVING GROUP

Veronica Barkovsky
Christine Borek
Lourentine Burton
Dorothy Gillian
Rosemary Jadus
Karen McCauley
Charlene Pellman
Theresa Rowe
Susan Wilchek
Darlene Tuthill

FUTURE NURSES CLUB

Helen Penowich
Ruth Olsen
Karen McCauley (abs.)
Laurentine Burton
Dianne Hersh
Miss Panzer

MATH TEAM

David Kogelman
Evelyn Piscetta
Susan Zweighaft
Neil Janov
Howard Higgins
Richard Haimes
Neil Ginsberg
Jan Lavacek
Robert Wolven

COLOR GUARD

Reyne Ziola
Joan Hayward
Pam Rey
Marilyn Fitzpatrick
Fran Walzer
Barbara Toolan

1967 PROMENADE

EDITOR
RICHARD HAIMES
ASSOCIATE EDITORS
MARY OSEKOSKI
HARRY LEHMANN
SPORTS STAFF
EDITOR–TIM JOHNSON
OSCAR WARREN
BOB HINES
ART STAFF
EDITOR–VINCENT TOPAZIO
ASSOCIATE EDITOR–JOAN ROBERTS
TYPING STAFF
EDITOR–OSCAR WARREN
DIANE SCHAEFER
IRENE CAPP
GAIL DOTY
MARY OSEKOSKI
GENERAL NONSENSE
EDITOR–SUSAN ZWEIGHAFT
EVELYN PISCETTA
ROBERTA MORSE
ISABEL ROTH
BARBARA ROTH
BARBARA RUBIN
DIANNE LIPNICK
SHARON LEVINE
CHERYL LEVINSON
MARGIE HARRISON
ADRIENNE SINGER
FRAN OPEROWSKY
ELEANOR HIGGINS
WENDY NEW
CIRCULATION, BUSINESS AND ADVERTISING STAFF
EDITOR–BRIAN ROLLINSON
WENDY NEW
JUDY NEW
SUE SCHWEIZER
SUSAN ZWEIGHAFT
ELEANOR HIGGINS
OSCAR WARREN
MARGIE HARRISON
JAN LAVACEK

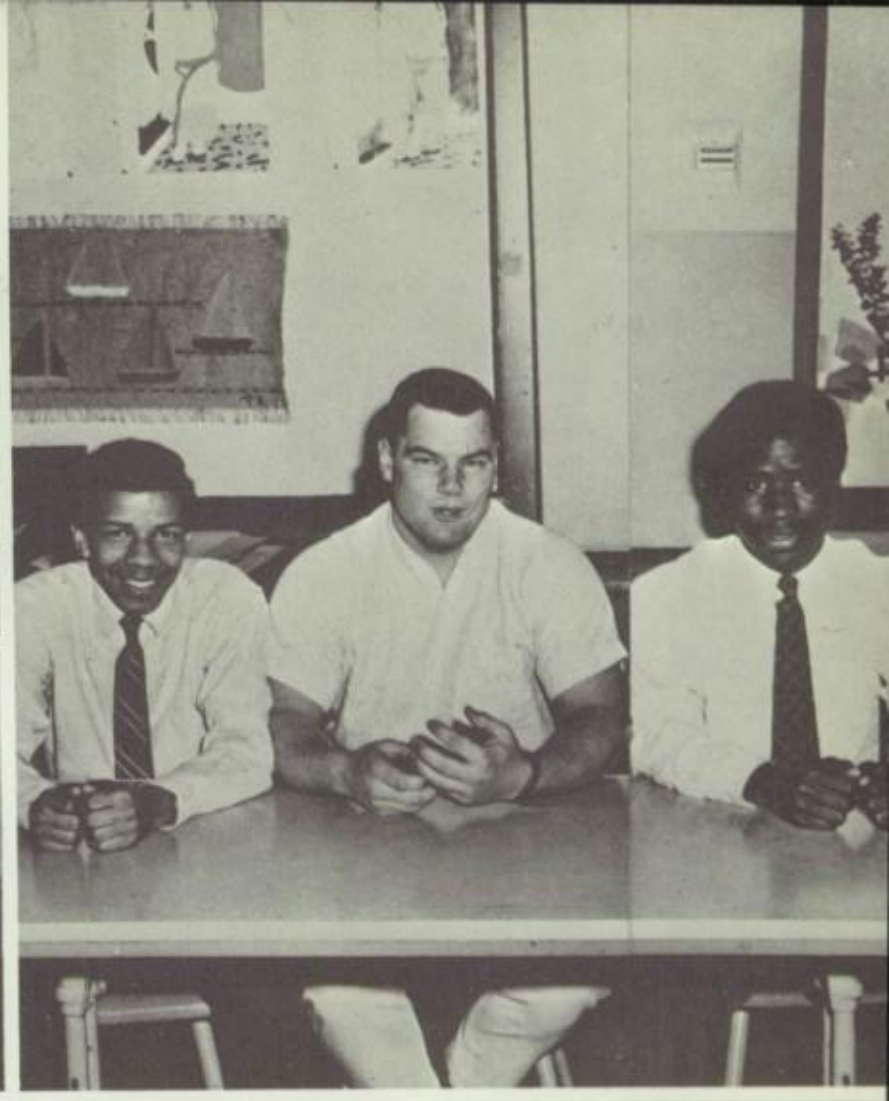

H
GN

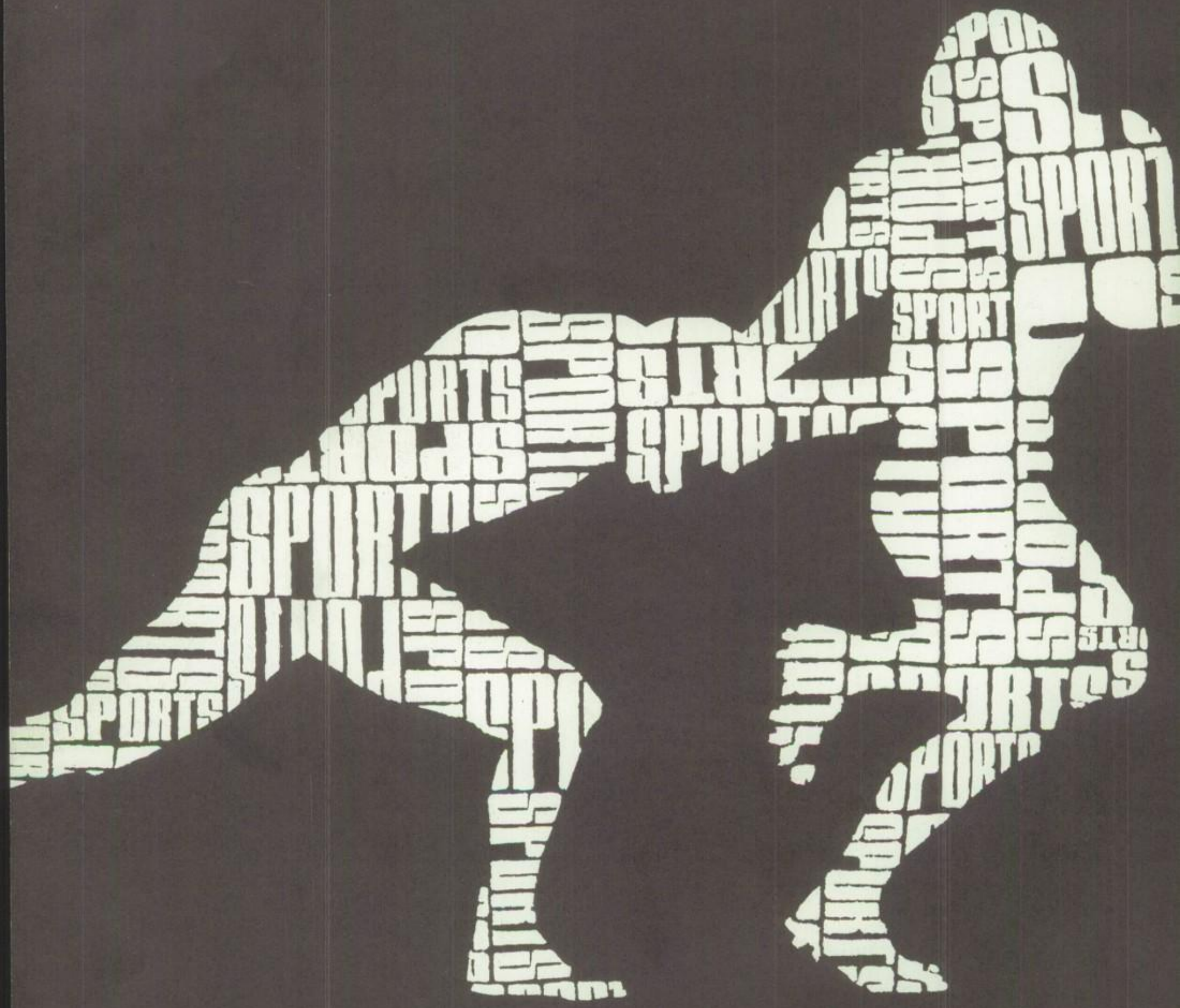
SPORTS

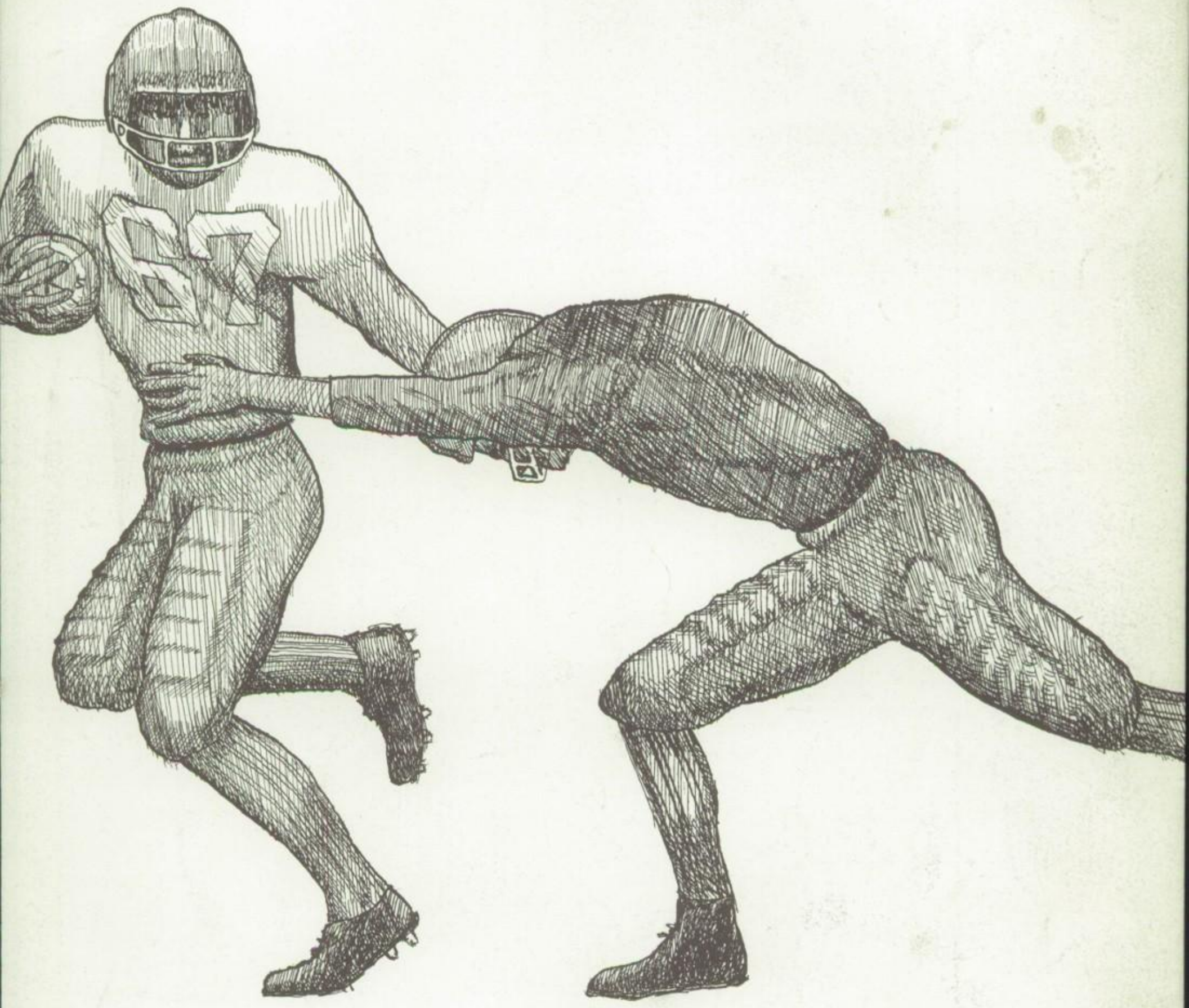

TENNIS TEAM

Steve Ackerman
Jeff White
Martin Eber
Neal Hammer
Mike Bennett
Steve Klubock
Steve Gordon
John Rogalski
Mr. deNisco

BOWLING TEAM

Kevin Gorey
Bob Bernadino
Charles Hansen
Chet Maliszewski
Mr. deNisco

GOLF TEAM

John Dalrymple
Charles Hansen
Gary Connors
Tom Cleary
Bill Condon
Mr. Ed Liebespach

GIRLS VOLLEYBALL, BASKETBALL AND DRILL TEAM

Denise Valentine–captain, Gail Tuthill–co-captain, Mary Ann Chundak, Vicki Guidice, Laurie Burton, Joan Socha, Delaine Hersh, Dolores Rather, June Washington, Leslie Waight, Annette Kunin.

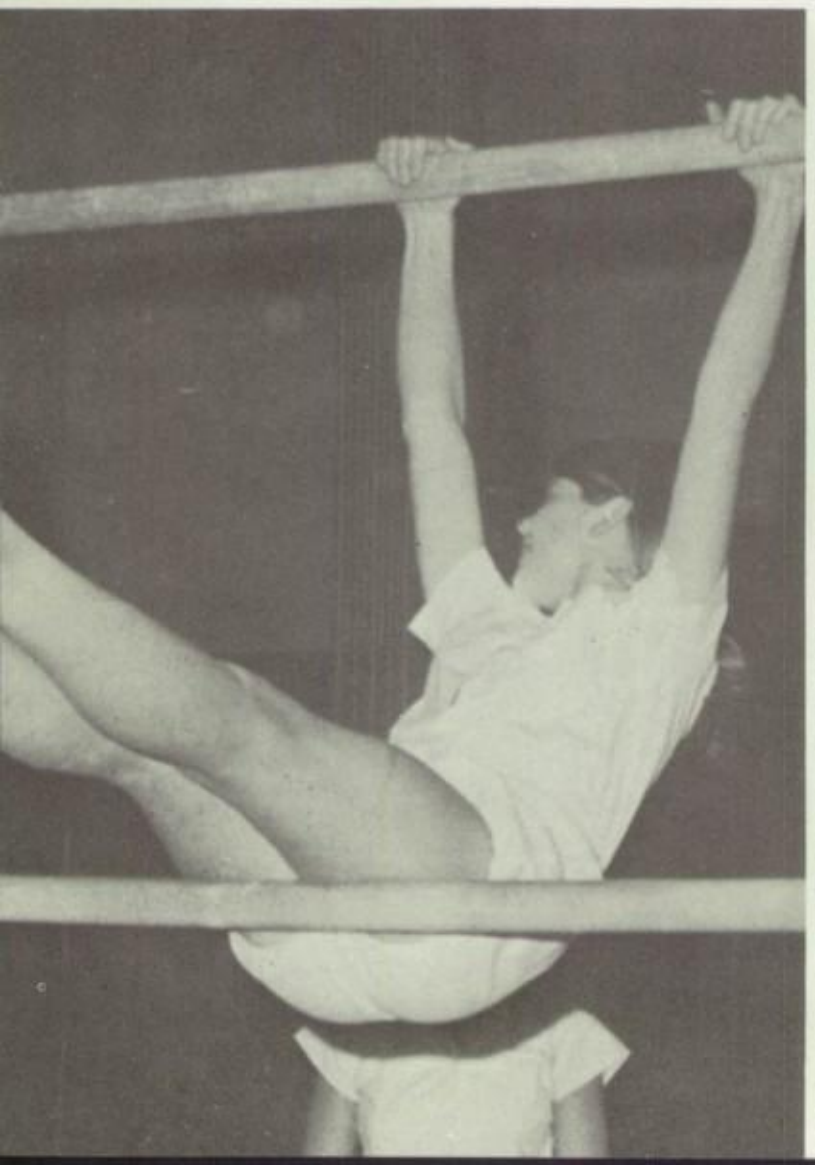

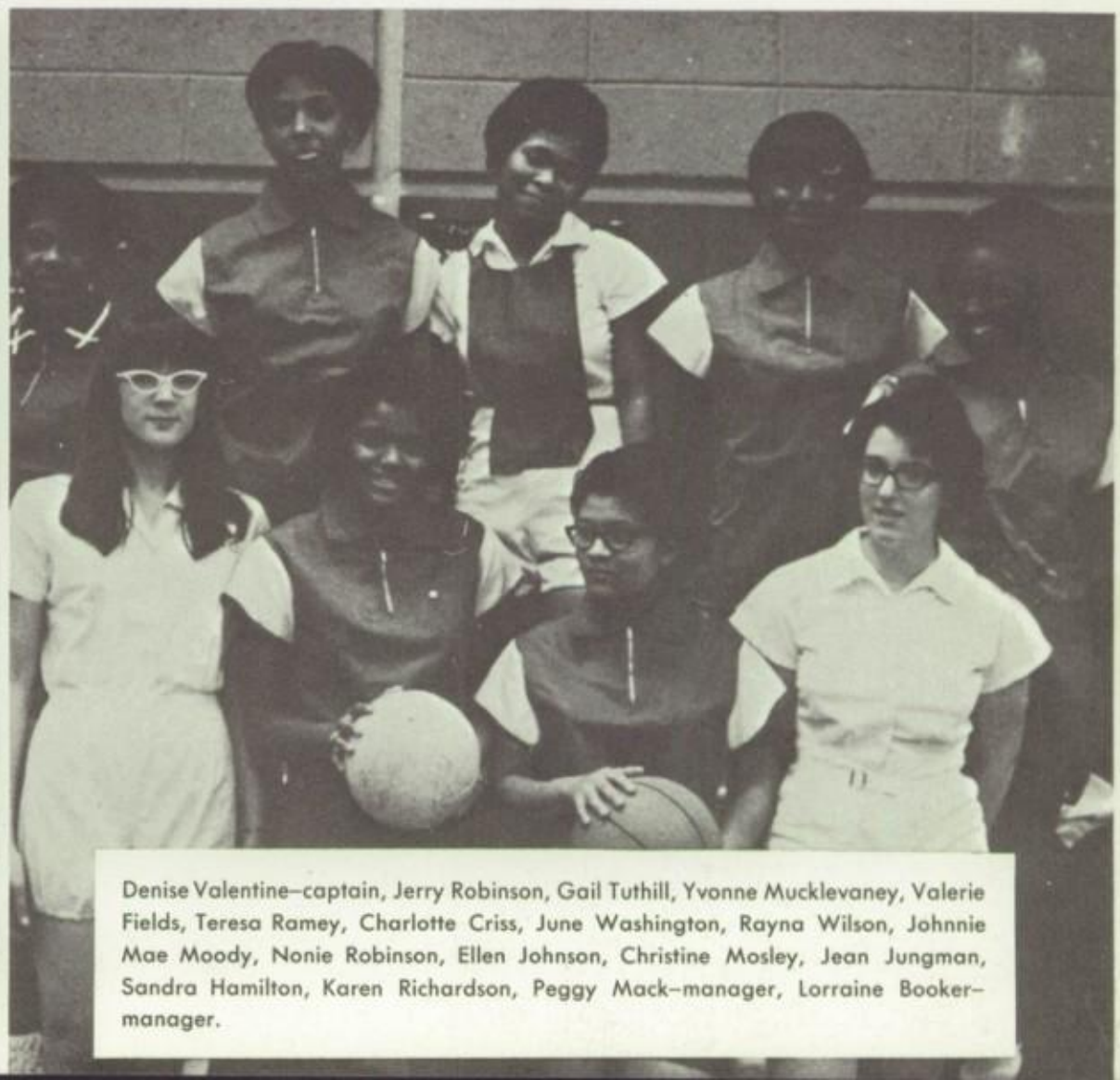

Denise Valentine–captain, Jerry Robinson, Gail Tuthill, Yvonne Mucklevaney, Valerie Fields, Teresa Ramey, Charlotte Criss, June Washington, Rayna Wilson, Johnnie Mae Moody, Nonie Robinson, Ellen Johnson, Christine Mosley, Jean Jungman, Sandra Hamilton, Karen Richardson, Peggy Mack–manager, Lorraine Booker–manager.

1966 CITY CHAMPS

MEMBERS: Bob Barrett, George Bordash, Ed Buford, Tom Castanza, Mike Derosa, Tony DiPuolo, Bill Flower, Neil Ginsberg, Kevin Gorey, Tom Graham, Tim Johnson, Dave Kielkucki, John Malone, Bob MacFarlane, Graham McLaughlin, Ace Millen, Jim O'Buck, Bob Thompson, Steve Teurs, Charlie Warren, Al West, Bill Ziemer. COACH: John Volpe. MANAGER: Dave Keosaian.

SWIMMING TEAM

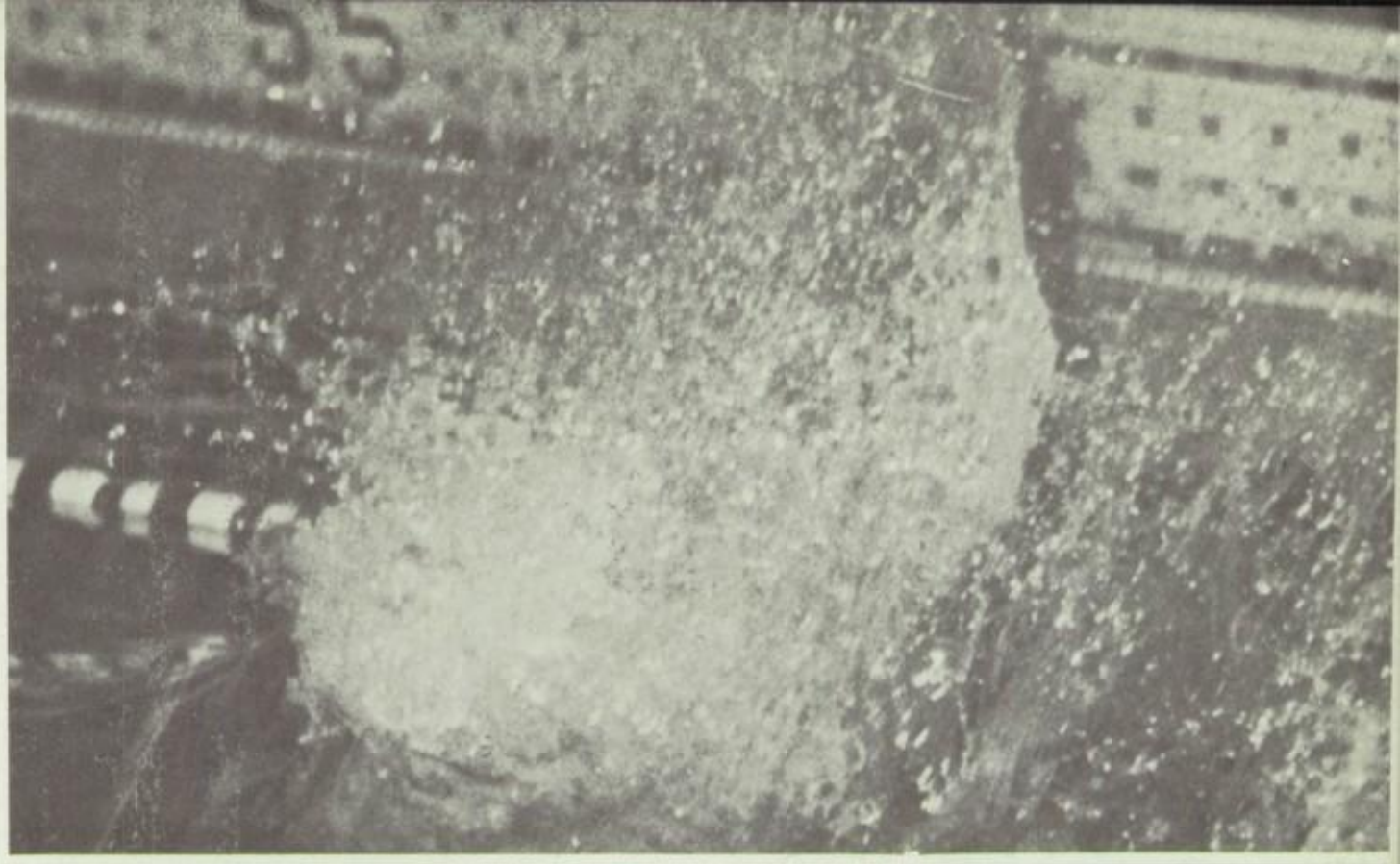

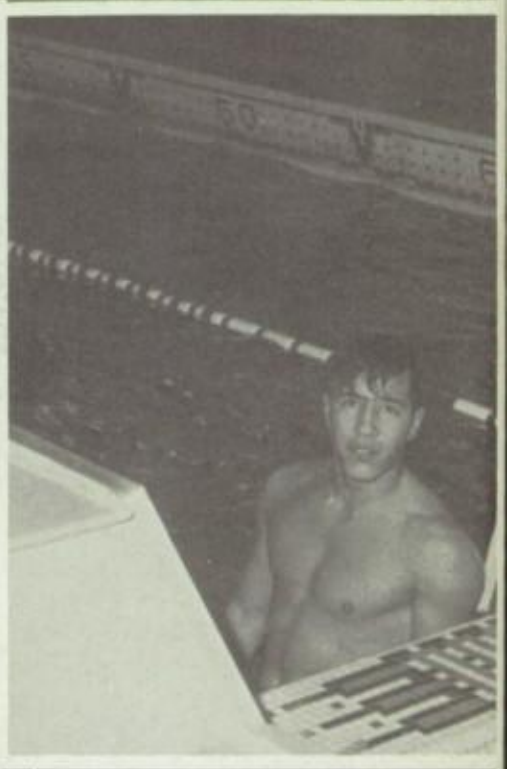

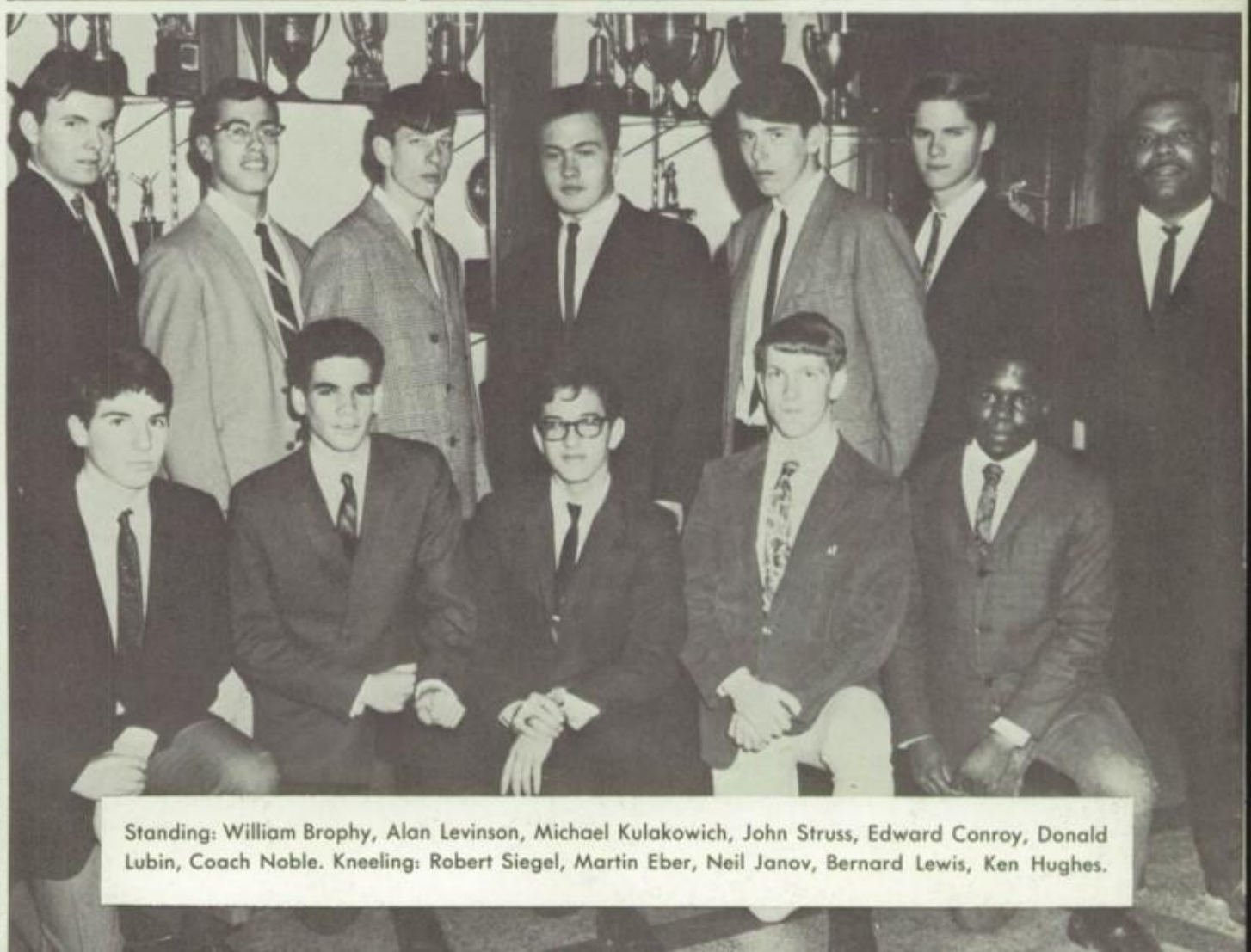

Standing: William Brophy, Alan Levinson, Michael Kulakowich, John Struss, Edward Conroy, Donald Lubin, Coach Noble. Kneeling: Robert Siegel, Martin Eber, Neil Janov, Bernard Lewis, Ken Hughes.

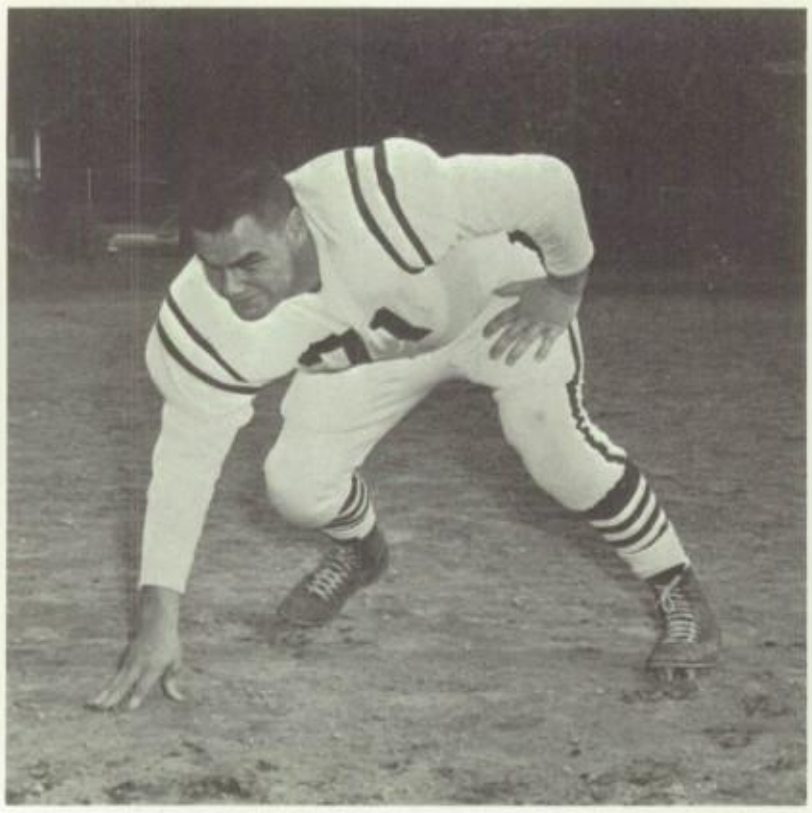

POSITION	NUMBER	NAME
Right End	65	Bob Kochon
Right Tackle	77	Larry DeLoatch
Right Guard	75	Kevin Gorey
Center	72	Tom Clemens
Left Guard	71	Tim Johnson
Left Tackle	76	Art Harding
Left End	78	Bob Berletic
Right Halfback	54	Wilson Hoffnagle
Left Halfback	57	Ed Myers
Fullback	64	Ed Banks
Quarterback	59	John White
End	60	Buddy Capraro
End	68	Andy Drape
End	56	Chip Gron
Tackle	70	Vinny Lewi
Tackle	56	Mark Gros
Tackle	58	Mike Varia
Guard	66	Jack Santor
Guard	63	Neal Hamme
Guard	62	Bob Peyto
Center	61	Paul Paradis
Back	69	Ed Bufor
Back	74	Bob McCormick
Back	67	Bernie Lewi
Back	53	Frank Spinell

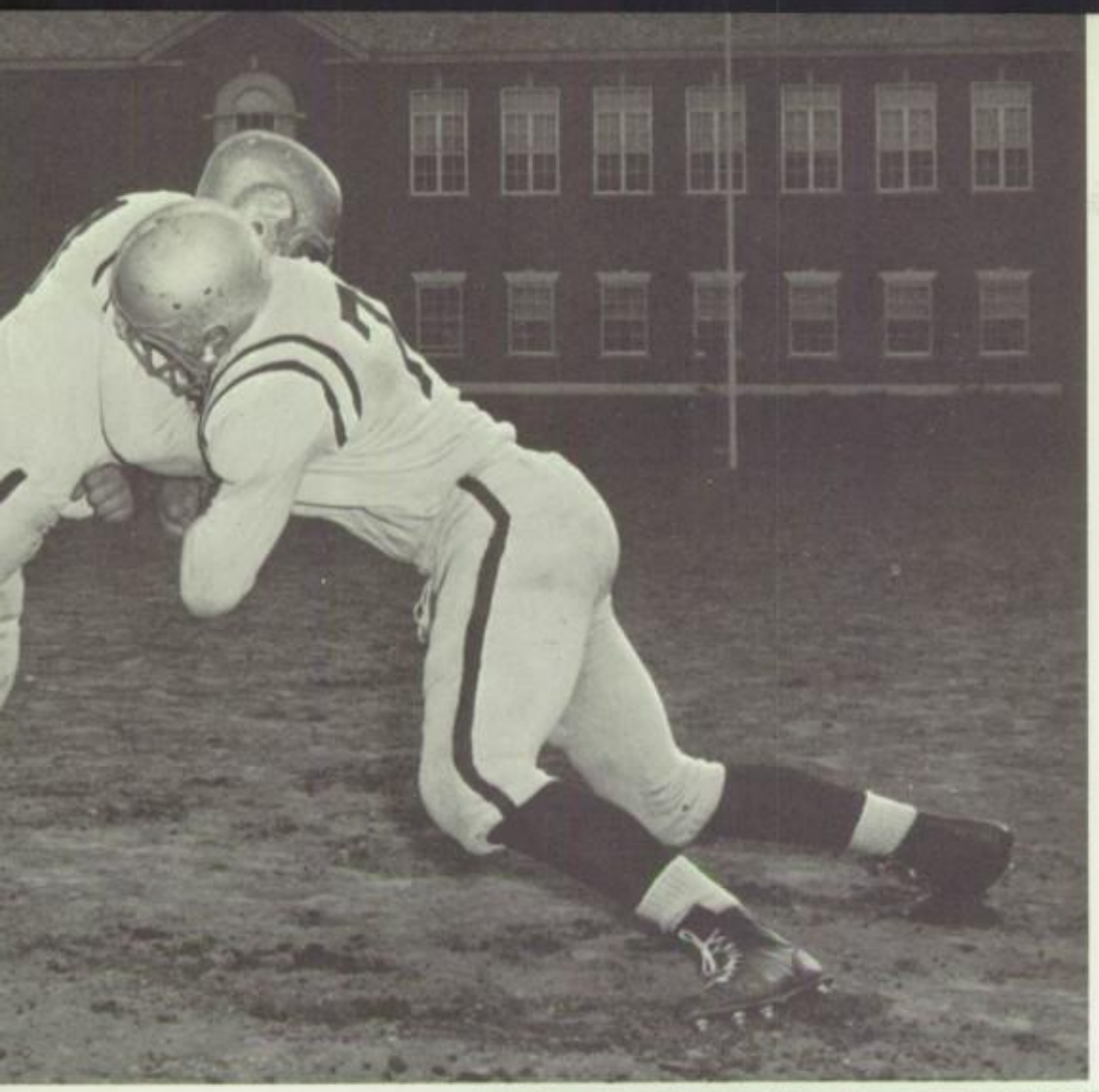

VARSITY FOOTBALL

COACHES: Anthony Peluso, Charles Howard, John Noble
CO-CAPTAINS: Art Harding, Tim Johnson
MANAGERS: John Paradiso, Howard Liebeskind

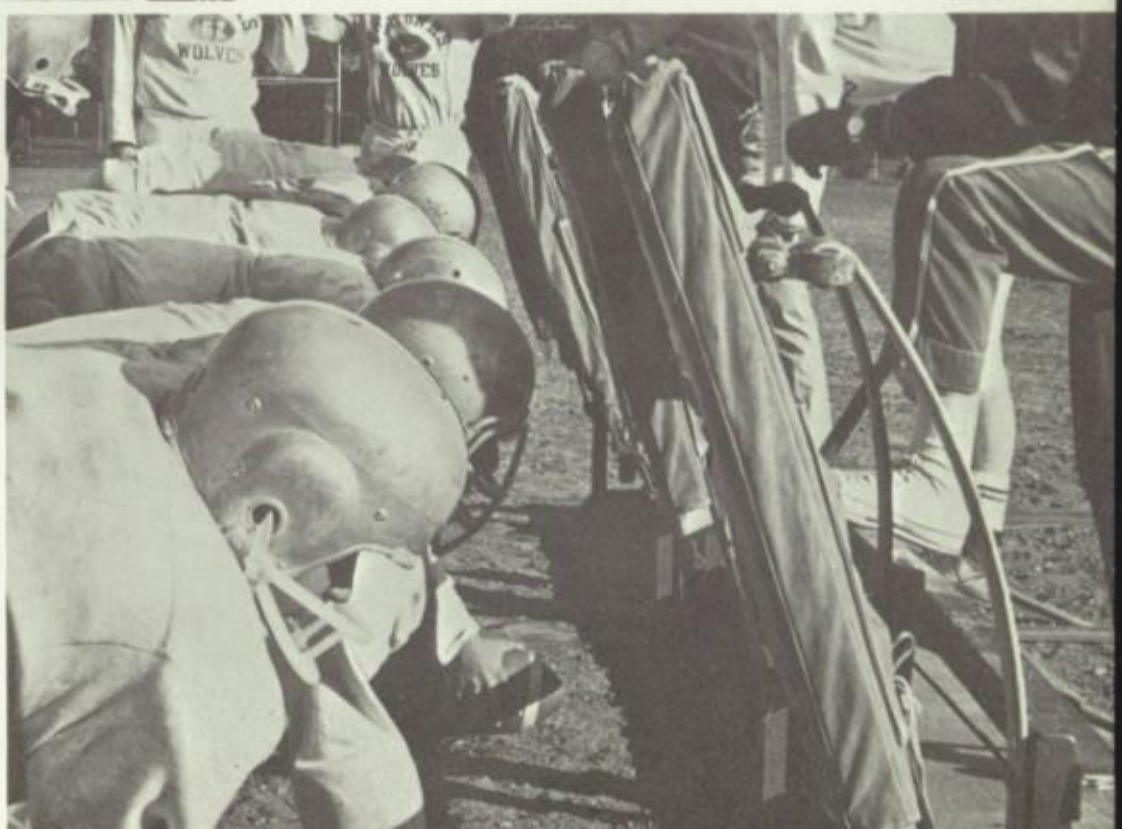

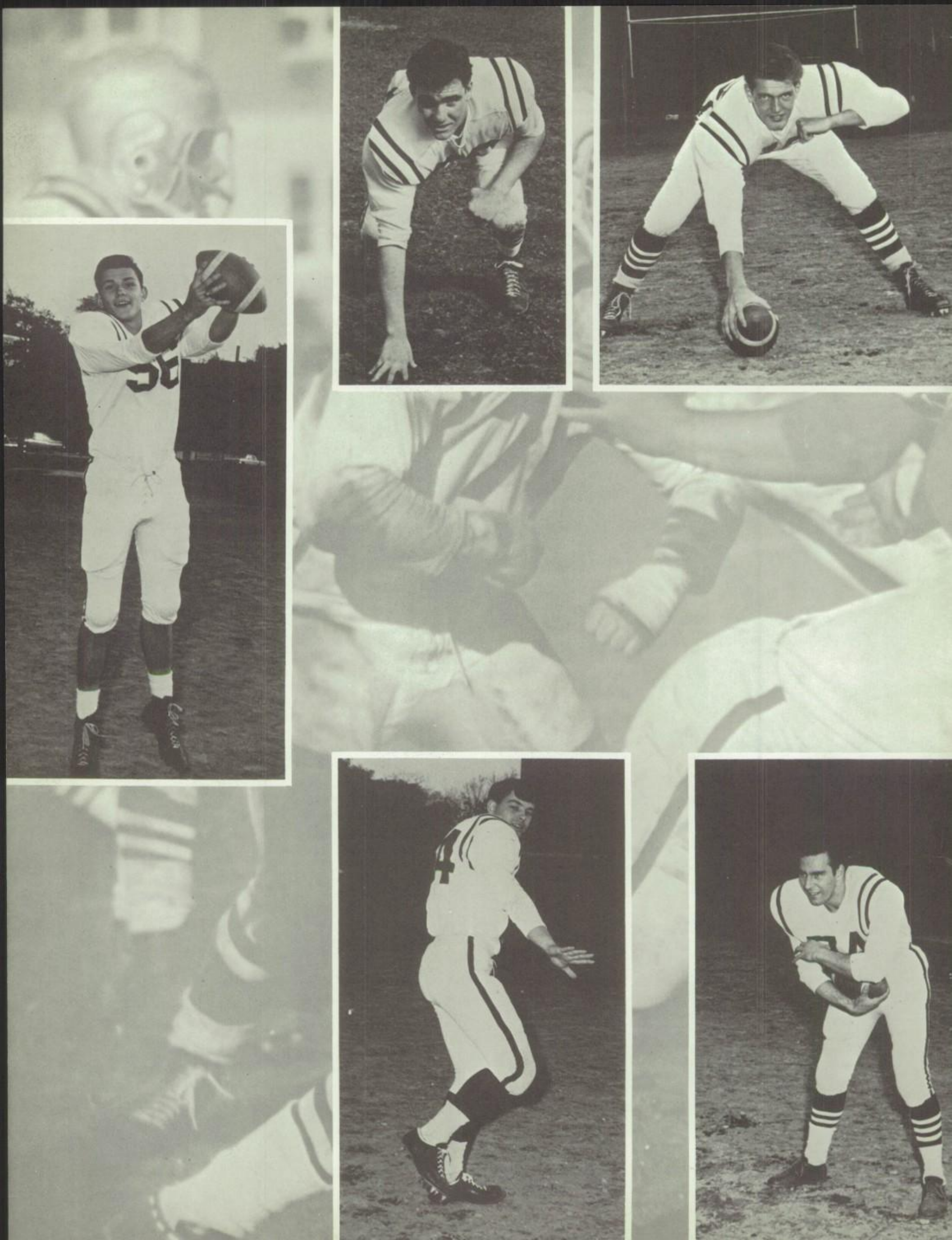

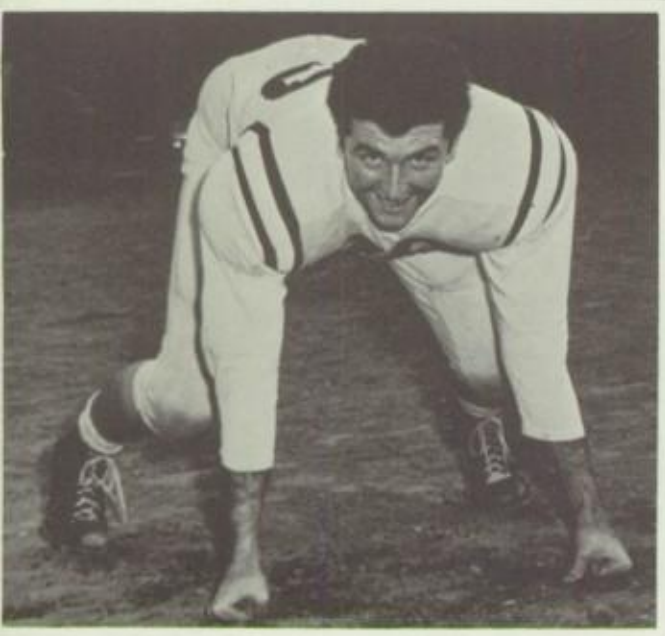

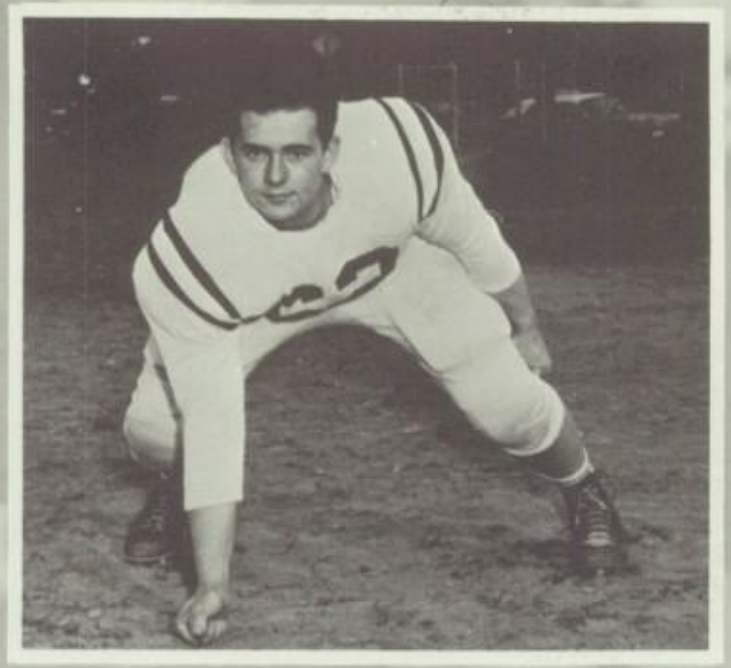

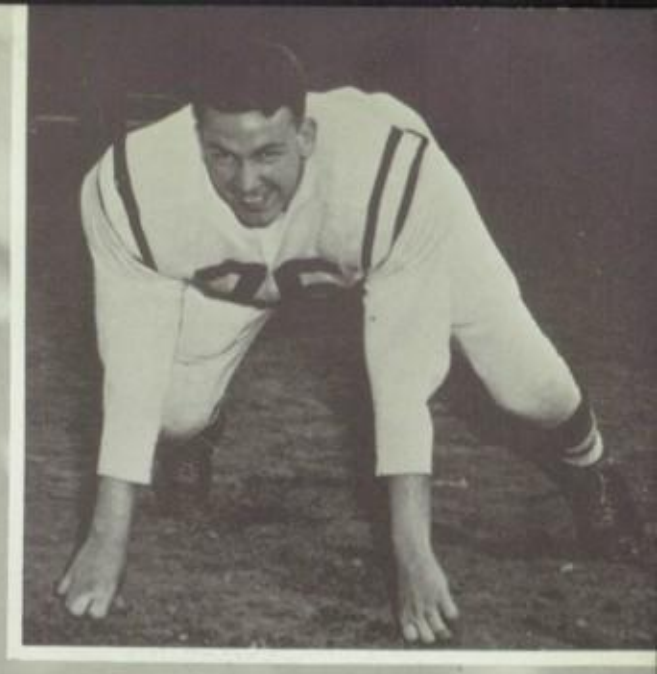

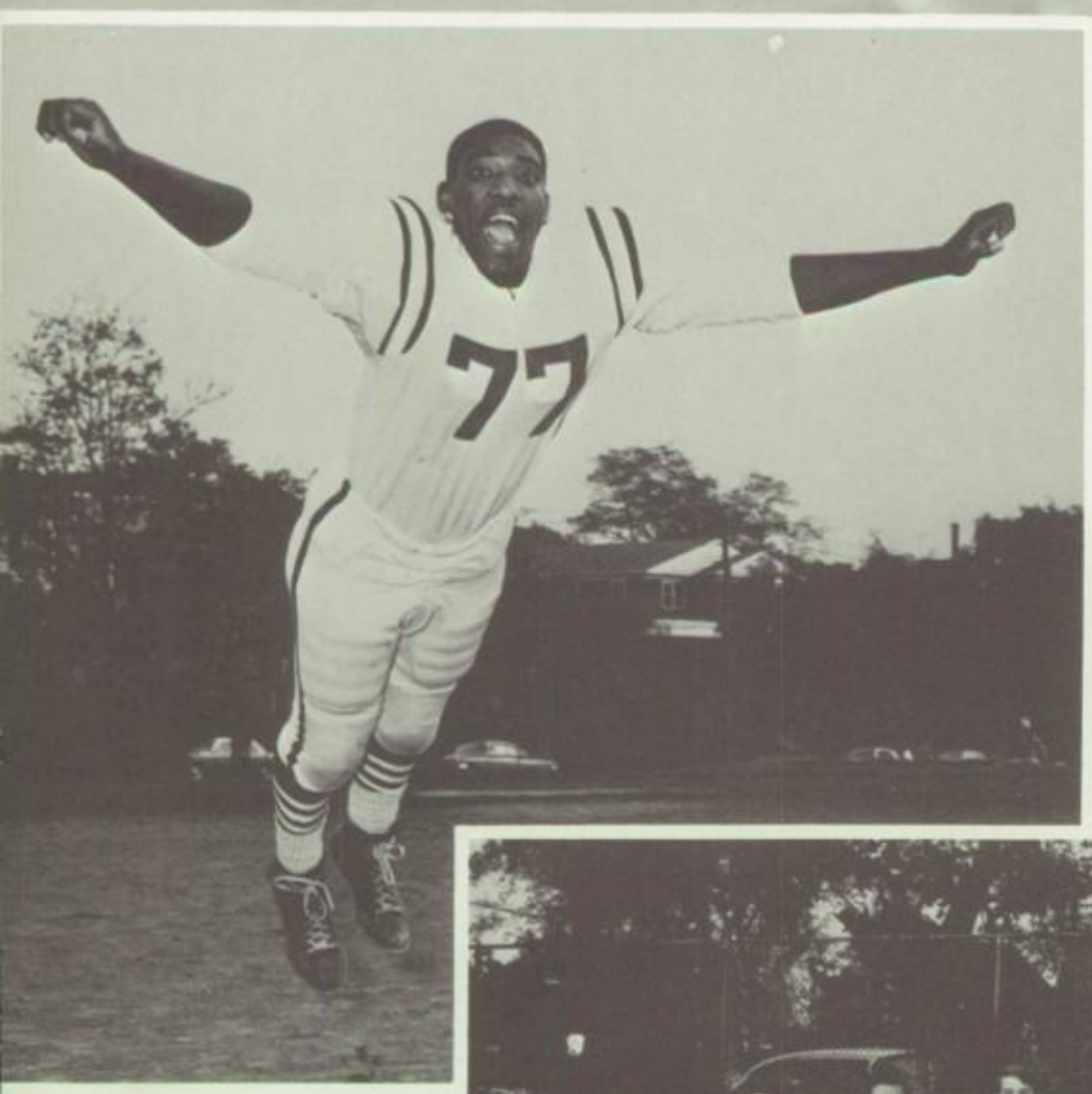
77

78

54
78
72
76
71
75
77
65

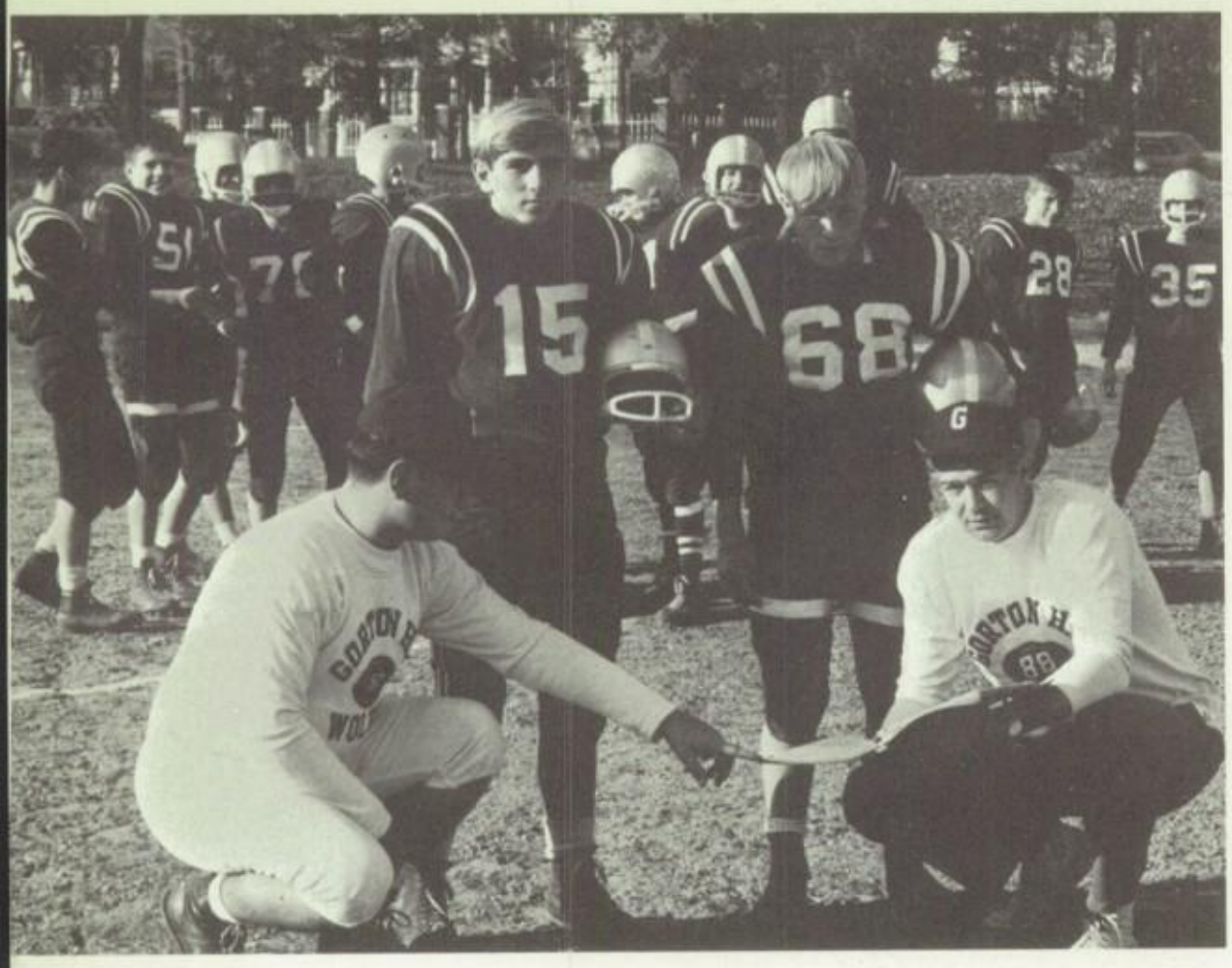

MEMBERS: M. Assadorian, M. Bennett, J. Black, D. Boskey, L. Bracy, B. Burghart, J. Burns, L. Curcio, D. Denpsey, K. Kolan, W. Fedorczak, D. Gorey, F. Green, F. Grilli, C. Harding, V. Jacobson, A. Johnson, B. Judisky, G. Knowles, R. Lauzon, S. Lepson, A. Levinson, B. Danisher, W. Minnerly, J. Strauss, B. McCallum, D. O'Leary, R. Cushalem, R. Parish, A. Purcell, A. Riina, J. Robbins, S. Robinson, D. Savage, B. Shaughnessy, K. Smith, J. Burton, D. Demarchis, J. Quinn, E. Armour, A. Fields, A. Stalbow.

MANAGER: H. Liebeskind COACHES: E. Liebespach, R. Forand

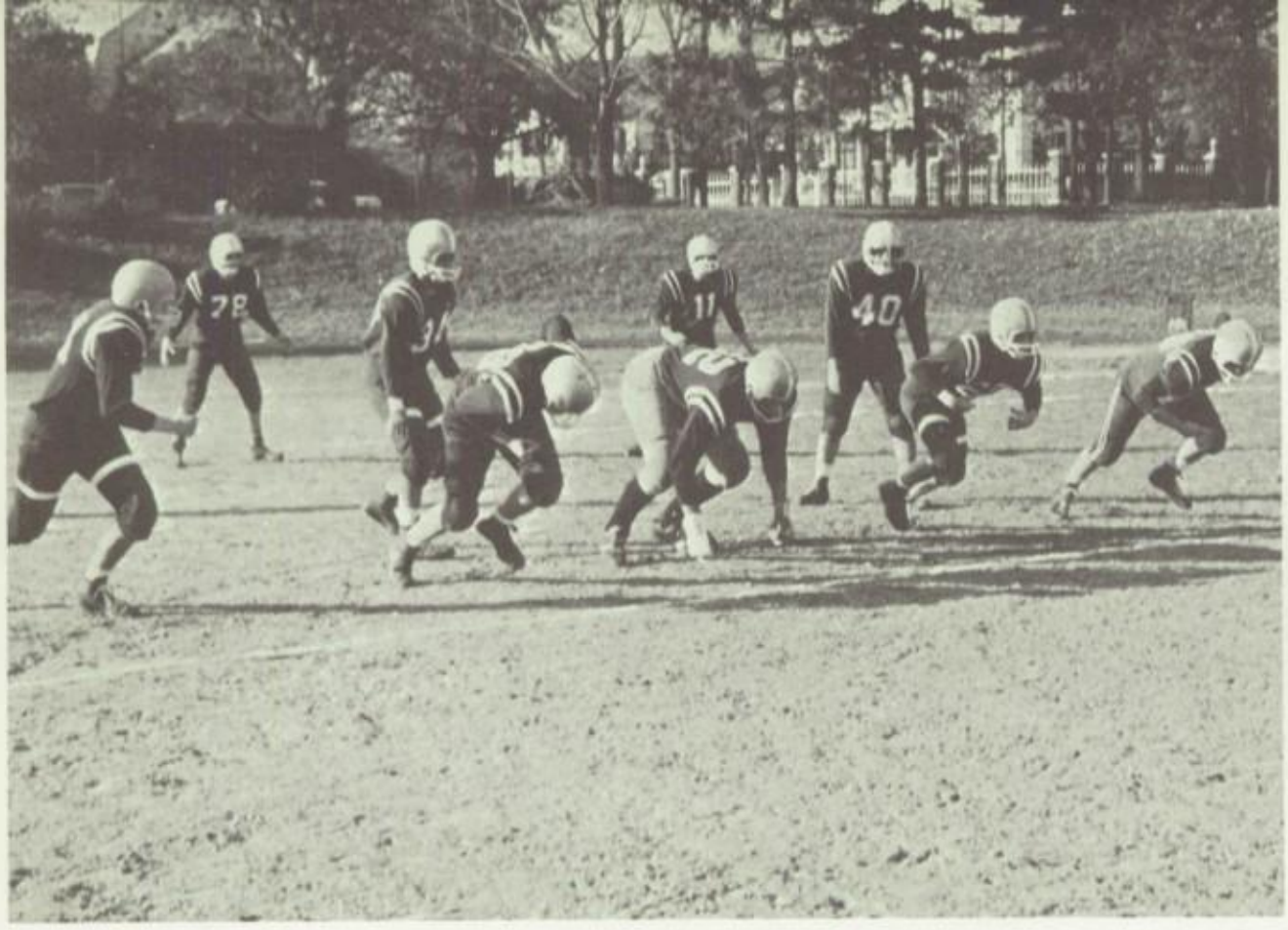

JUNIOR VARSITY FOOTBALL
1966 CITY CHAMPIONS

Rosanne Americo
Norma Buonagurio
Ann Marie Cornell
Pat Crowley
Yvonne Gatewood
Helene Goaux
Rita Hoffman
Paula Honovich
Kay Lermond
Martha Paulsen
Carol Pearce
Carol Raynor
Chris Radzevila
Janice Sanchez
Karen Strauss
Betsy Walsh
Fran Walzer

GYMNASTIC TEAMS

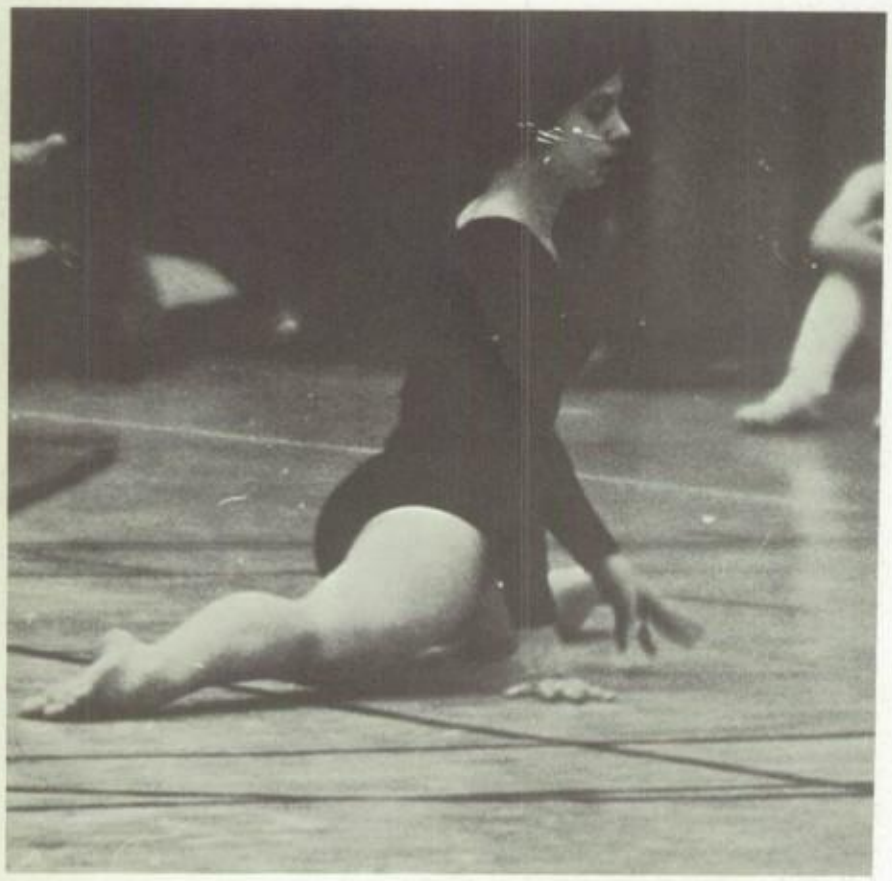

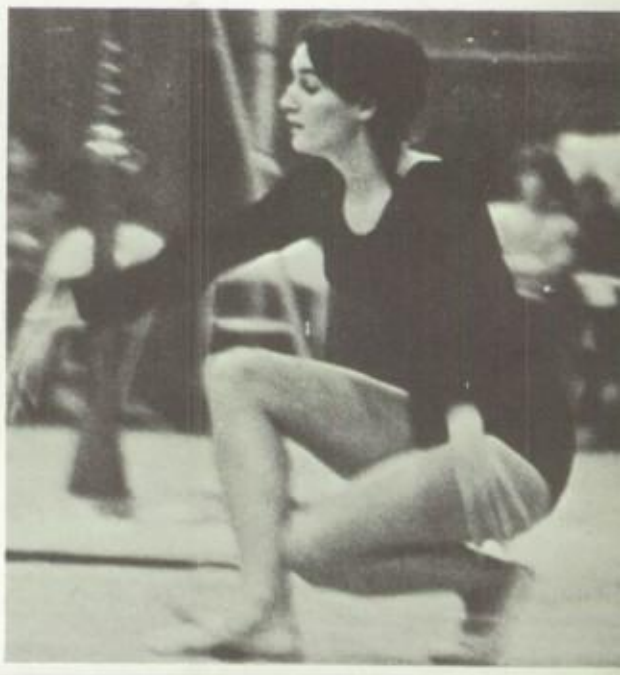

MEMBERS:
James Atkinhead
George Baran
Bob Buonagurio
John Colangelo
Bill Higgins
John Kucewicz
Bill McCallum
Tony Mosello
Bob O'Shalum
Jack Quinn
Brian Rollinson
Frank Spinella
Mike Sweeney
Bill Zeimer

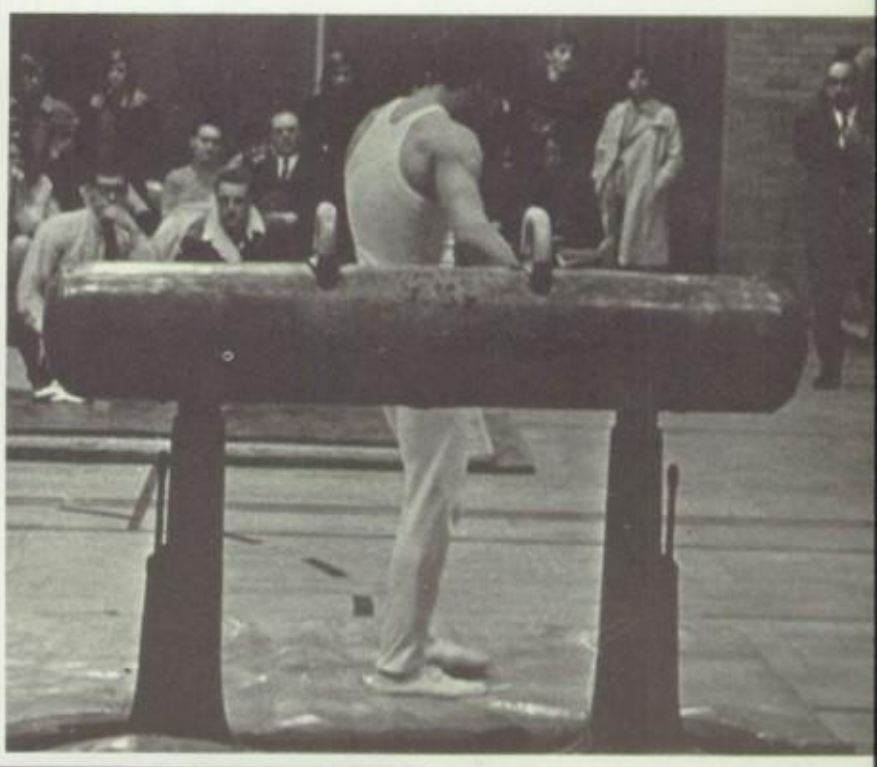

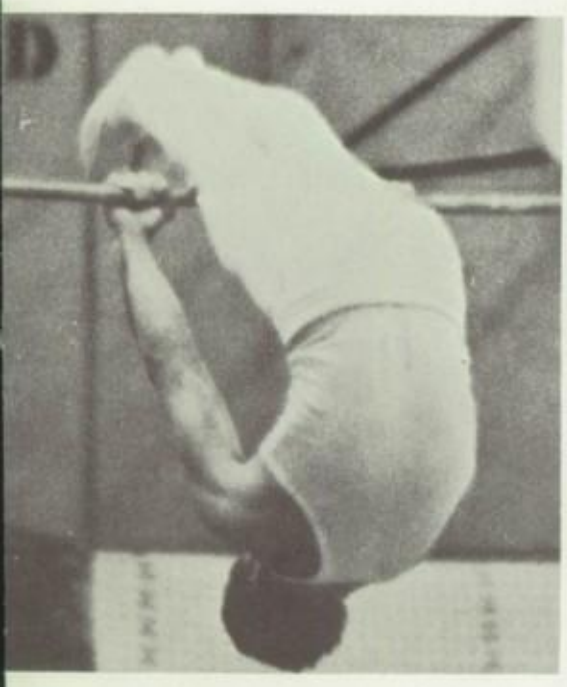

Vangor Leads Victorious Harriers

The Gorton High School Harriers opened the 1966 campaign with resounding victories over Mamaroneck, Lincoln and Saunders. Coach John Volpe and his squad are seeking their second straight City Cross Country Championship and the evidence would seem to indicate that they will encounter little opposition. The team is led by Captain John Vangor, who was the 1965 City Cross Country Champion. The team itself is small with only ten runners. However, Captain Vangor says that these ten are very conscientious.

In the first meet against Lincoln, Gorton romped to an 18-38 victory, (the team with the lowest score wins). In the second, a triangular meet, the Wolves ran against the large Saunders squad, and Gorton was again victorious with a score of 22-33. Several Harriers have outstanding times for the 2¼ mile run. John Vangor's best time was 12:11. Deryl Thornton's time is 12:43, and Bill Ziemer ran the course in a time of 13:40.

CROSS COUNTRY

1966 CITY CHAMPS

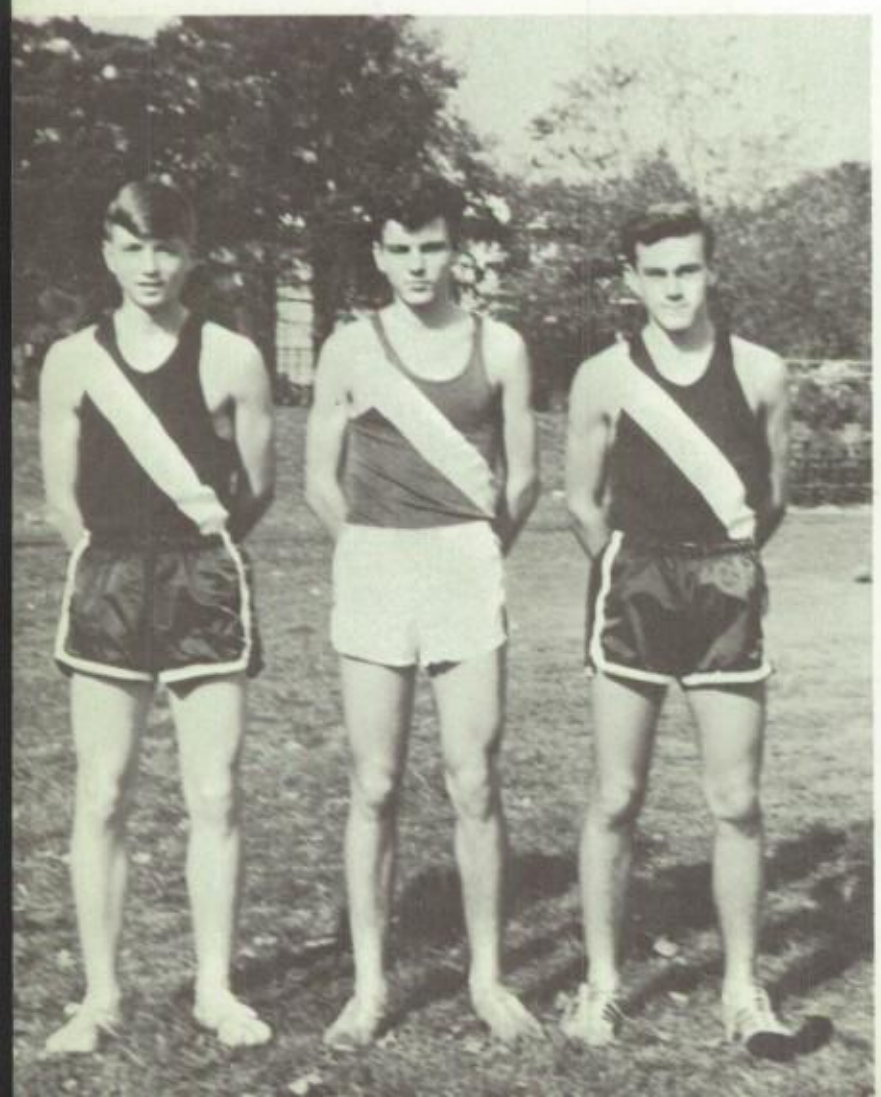

BACK: Bill Zeimer, Steve Harmon, John Vangor, Bill Higgins, Bob Tuiach. FRONT: Paul Mylnar, John Kucewicz, Deryl Thornton, Dave Lee.

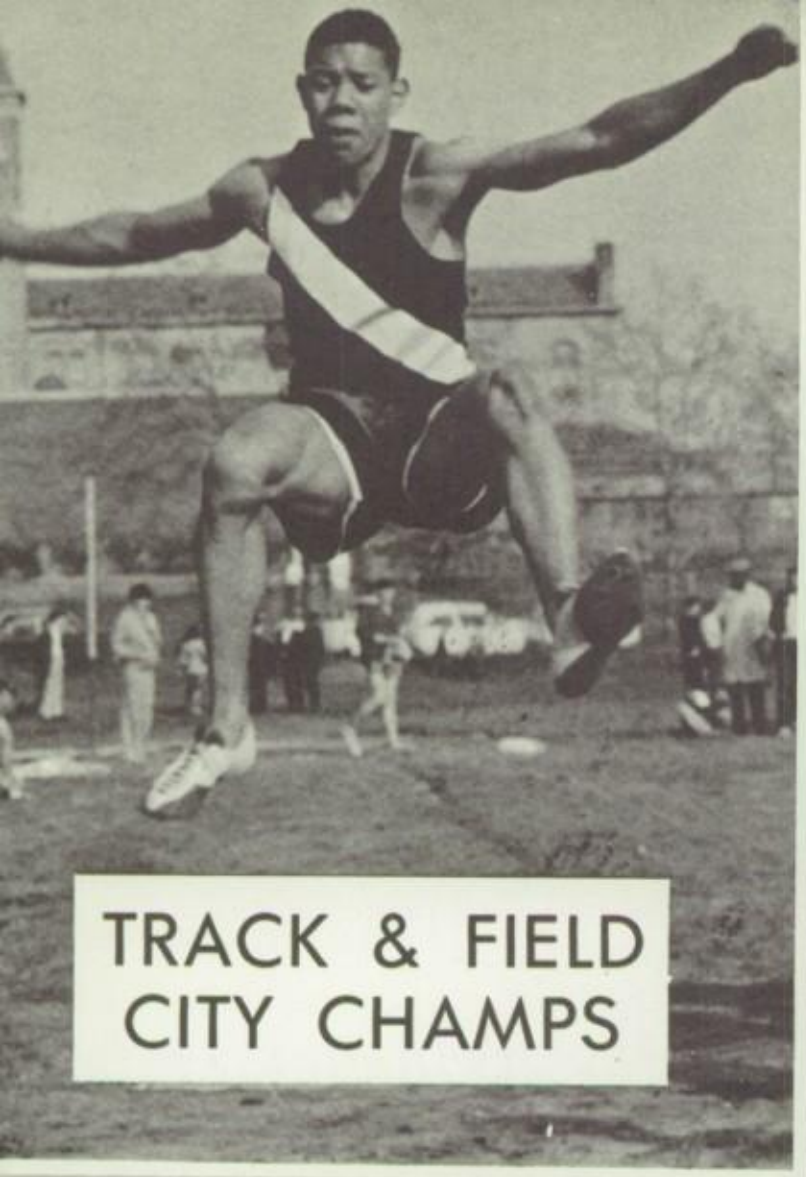

TRACK & FIELD CITY CHAMPS

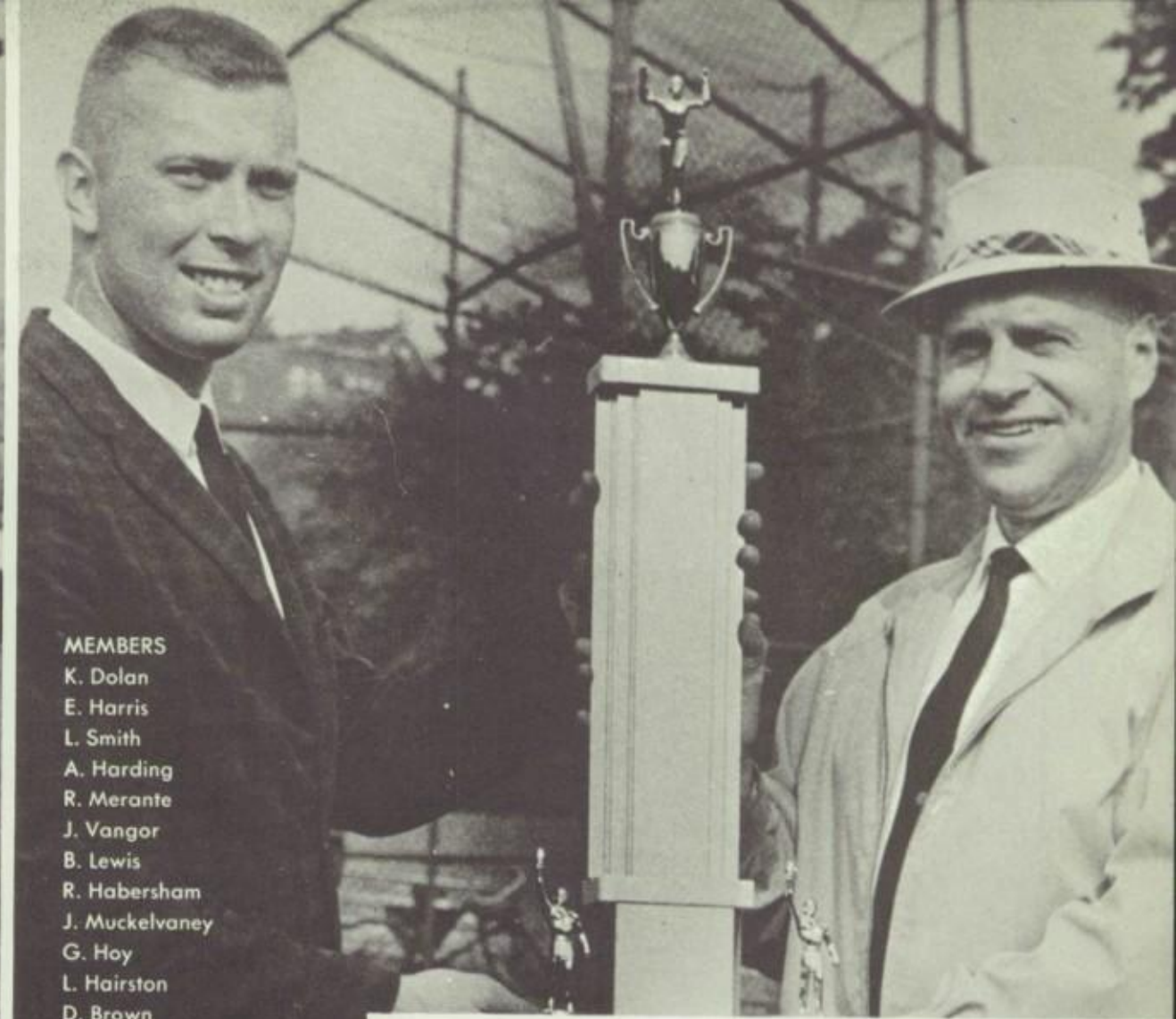

MEMBERS
K. Dolan
E. Harris
L. Smith
A. Harding
R. Merante
J. Vangor
B. Lewis
R. Habersham
J. Muckelvaney
G. Hoy
L. Hairston
D. Brown
A. Earl
D. Thornton
W. Fedorcyck
C. Edward
R. Blair
R. Johnson
D. O'Leary
L. Keyes
D. Boskey
P. Griffin
A. Draper
D. Rubin
L. Bracey
S. Stafford
J. Connolly
D. Savage
B. Kunsmuller
R. Johnson
R. Willis
Coach: Charles Howard

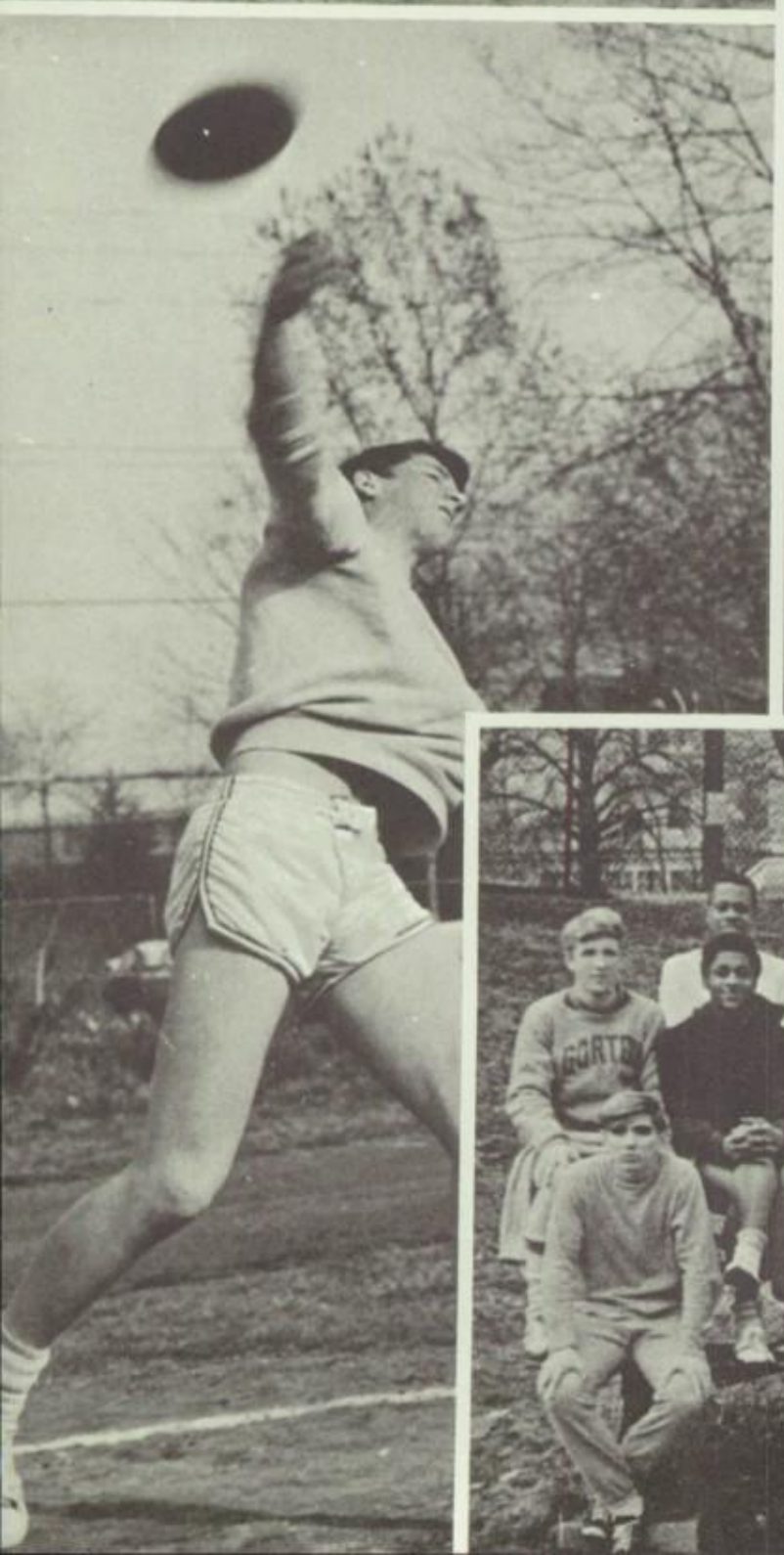

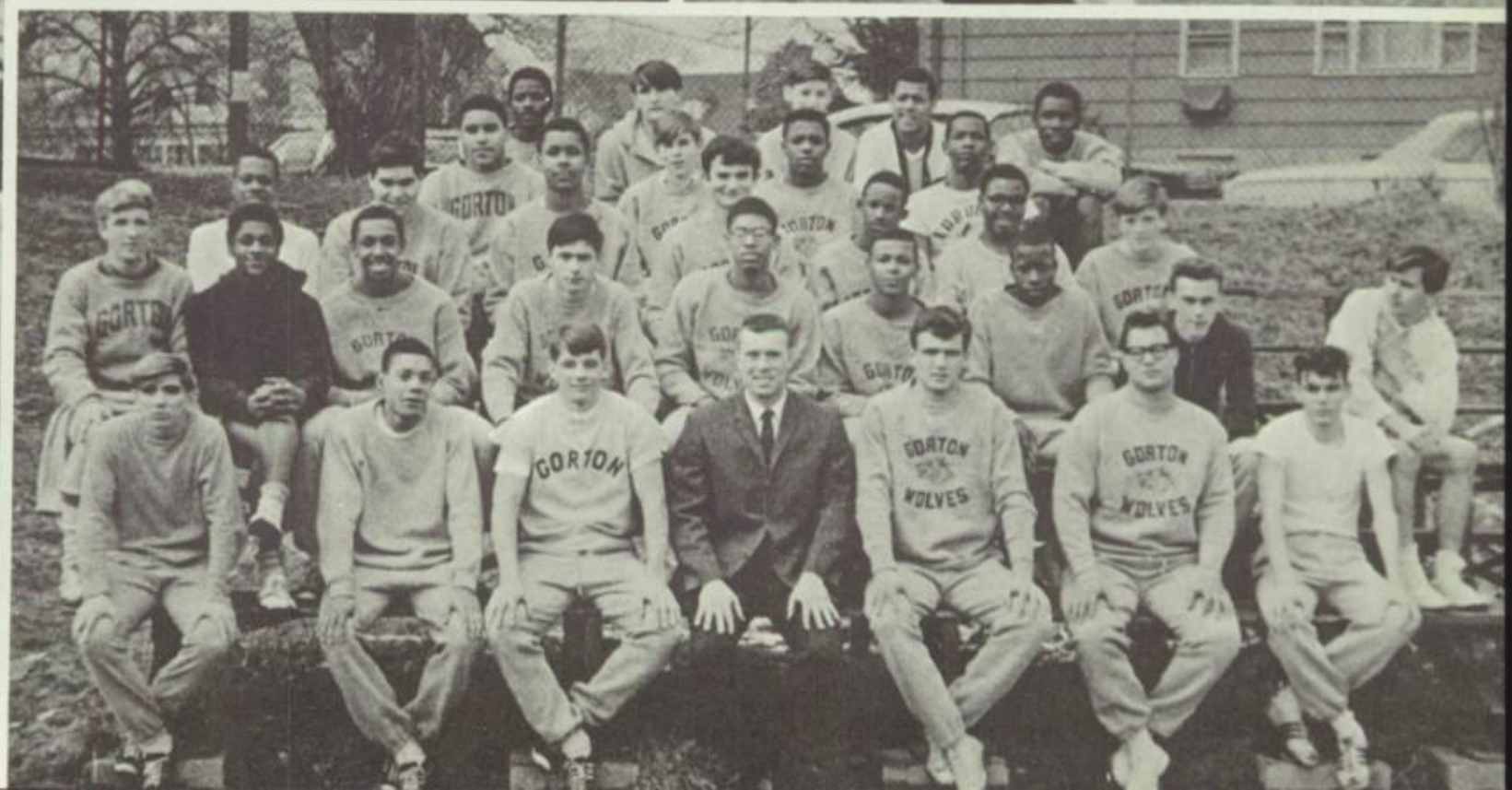

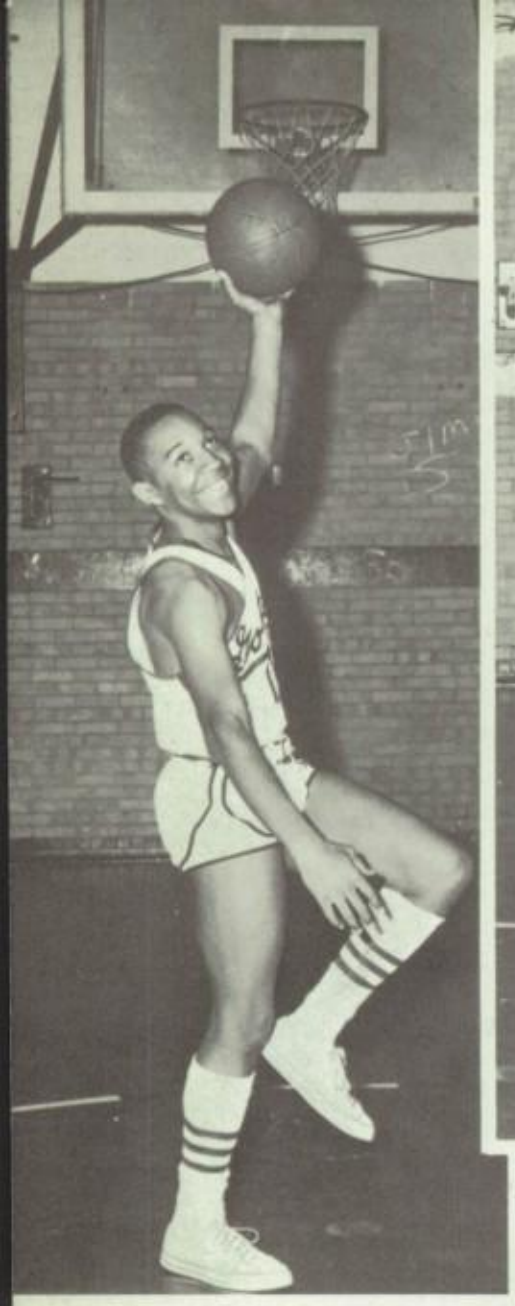

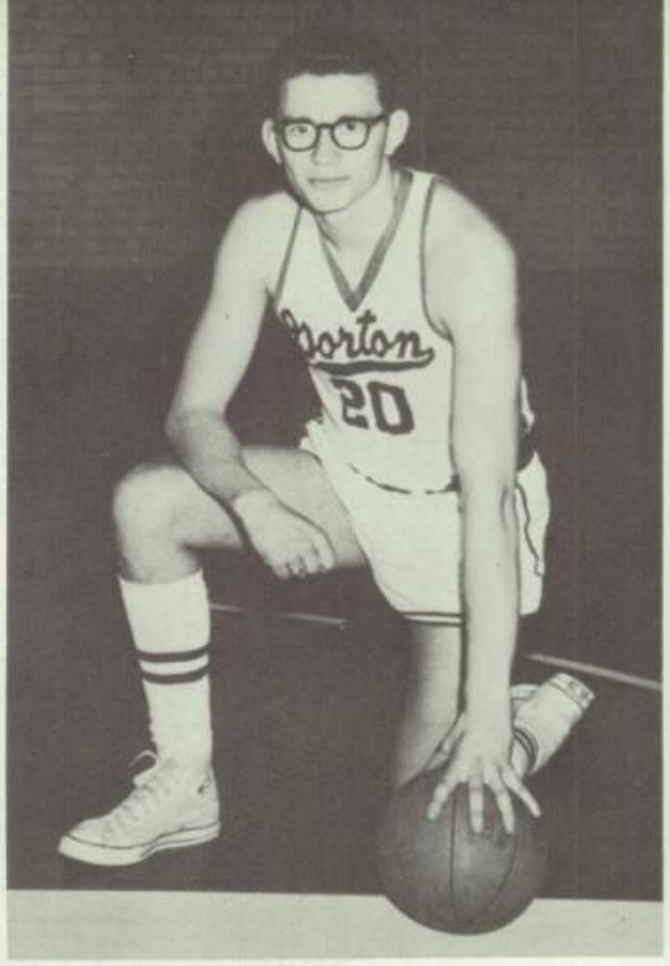

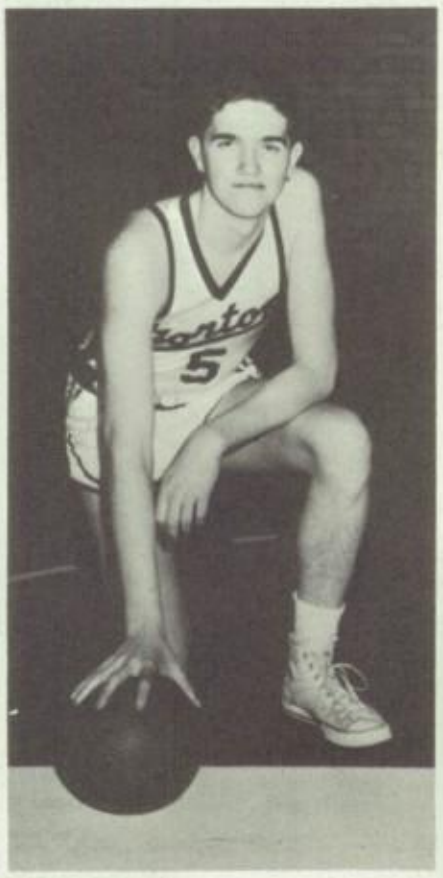

VARSITY BASKETBALL
1966-67 CITY CHAMPS

Ron Braia
Al Crews
Larry Criss
Billy Criss
John Dalrymple
Larry Deloatch
Tony DiPalol
Dave Edwards
Chip Grono
Warren Jones
Joel Leffler
Eddie O'Sullivan
Oscar Warren

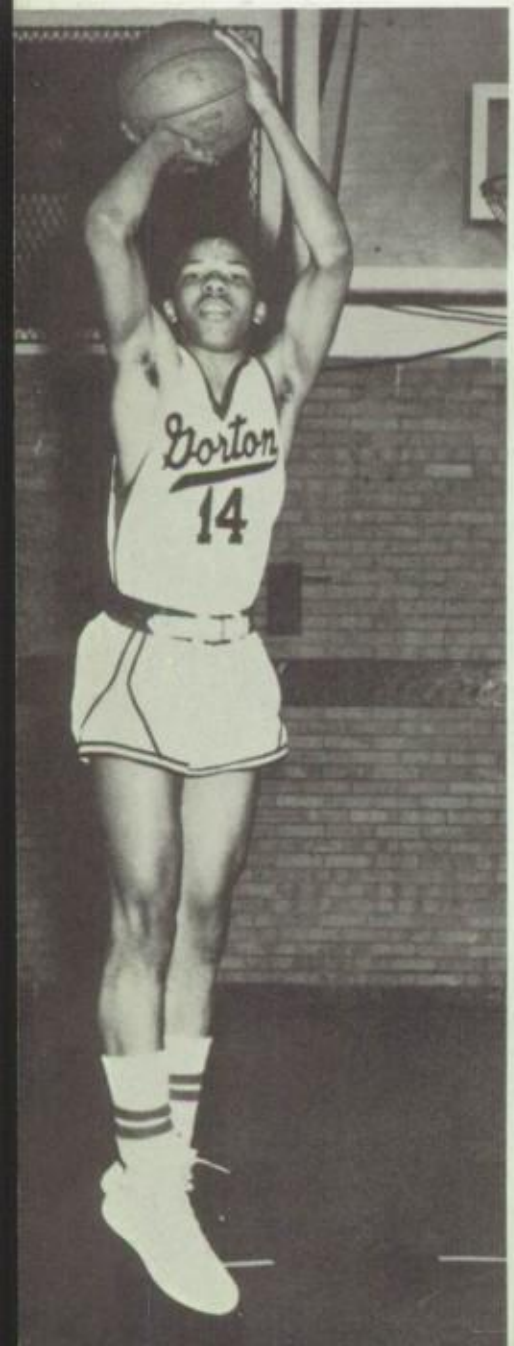

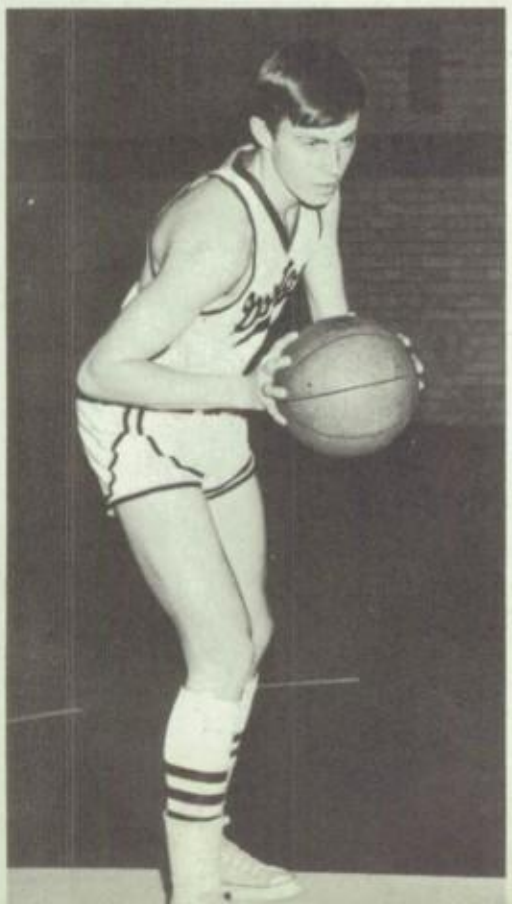

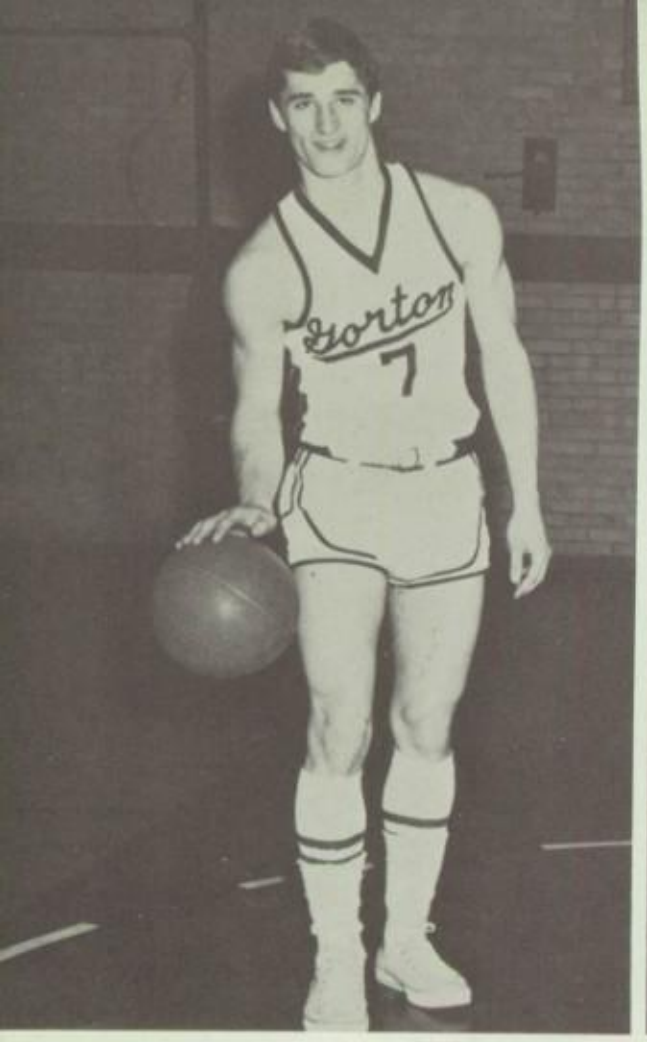
Gorton
7

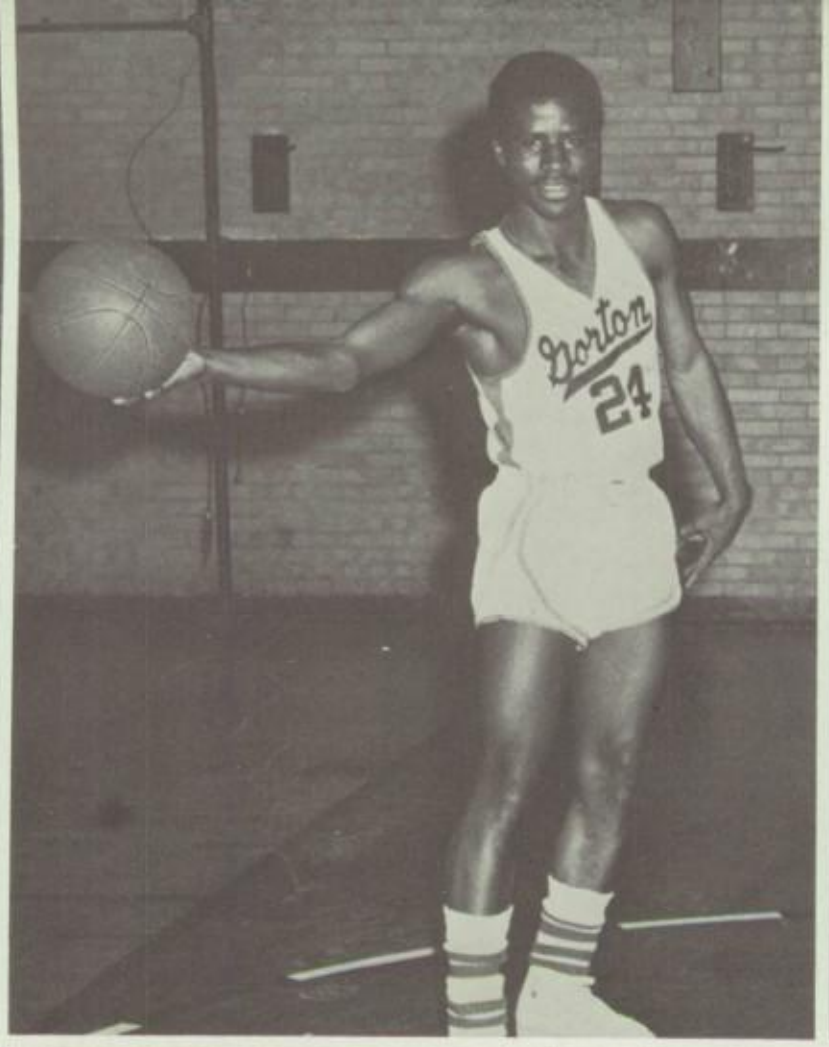
Gorton
24

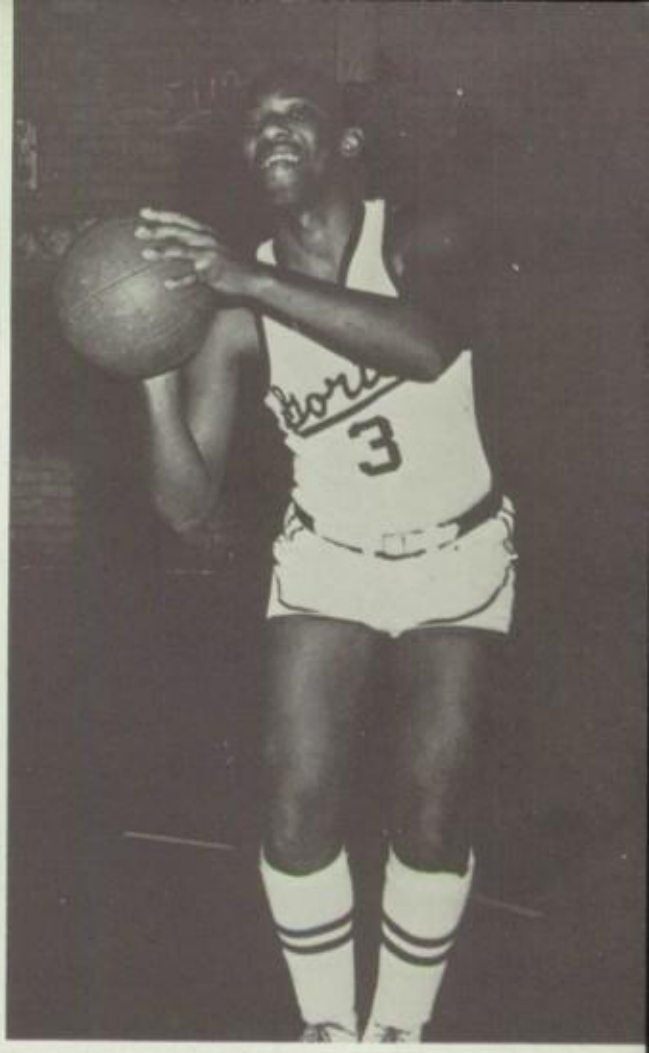
3

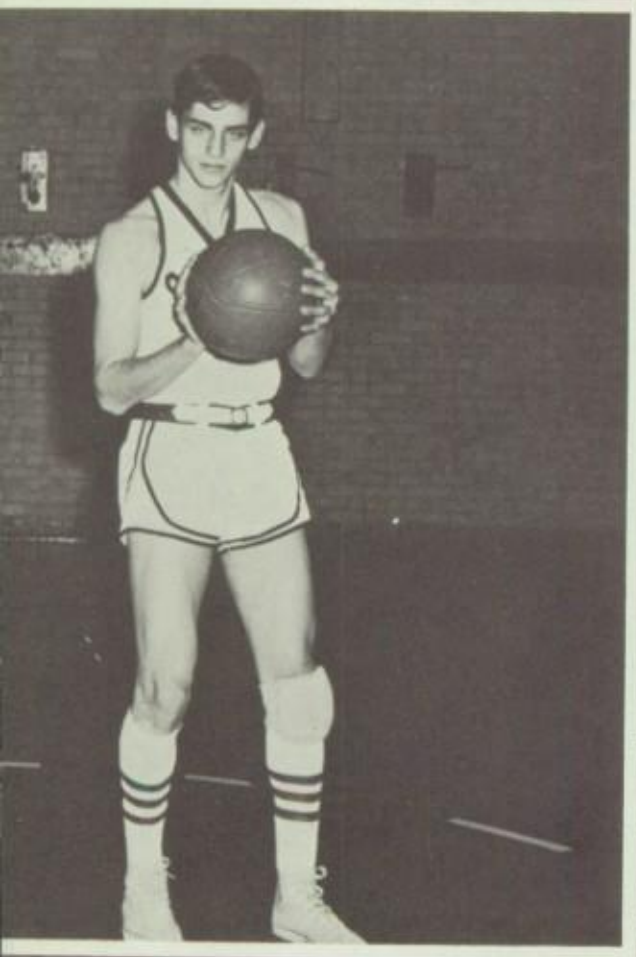

Gorton
8
Gorton
9
Gorton
3
Gorton
20
Gorton
5
Gorton
7
Gorton
4
Gorton
12
Gorton
14

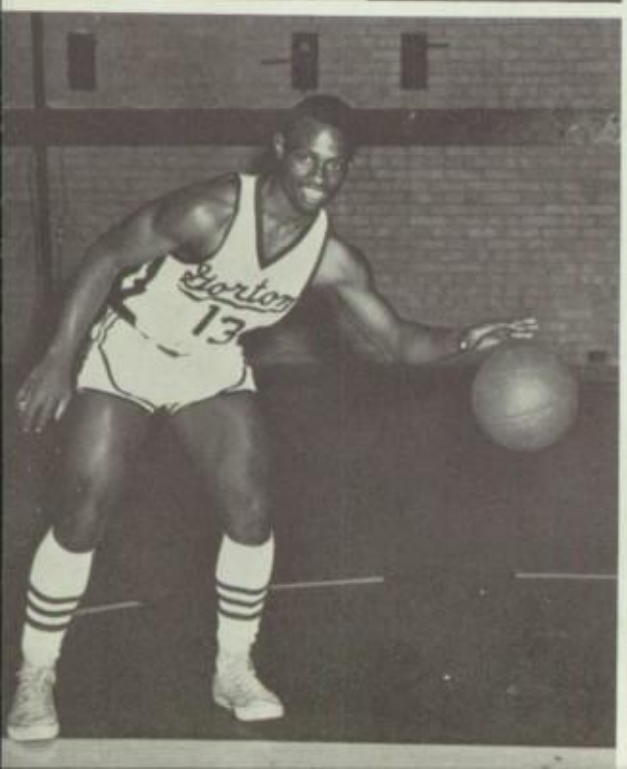
Gorton
13

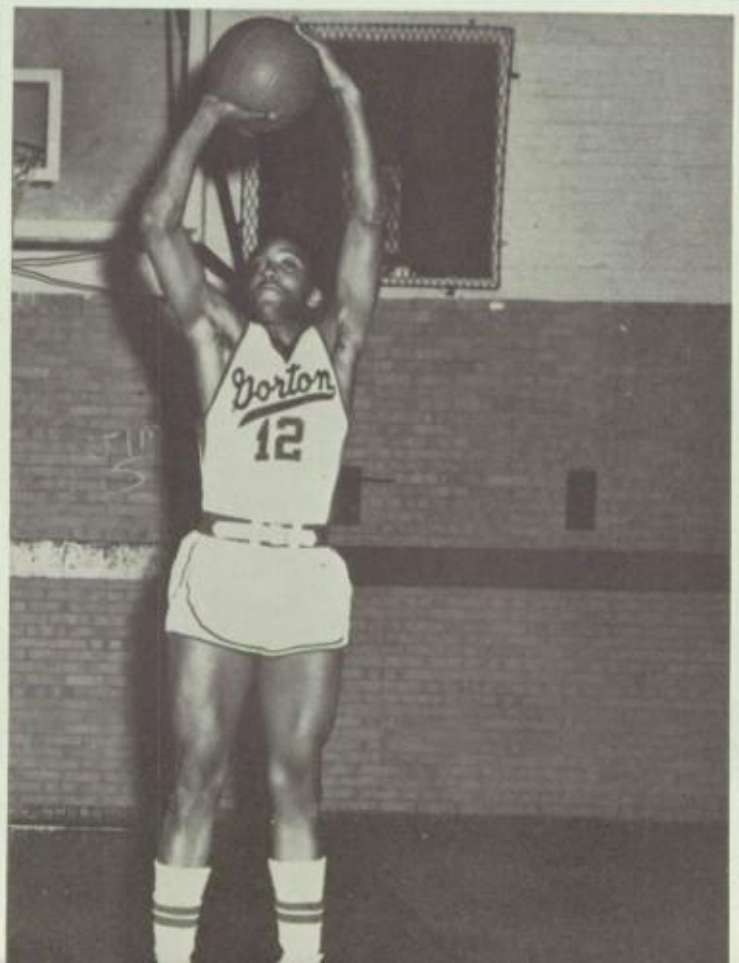
Gorton
12

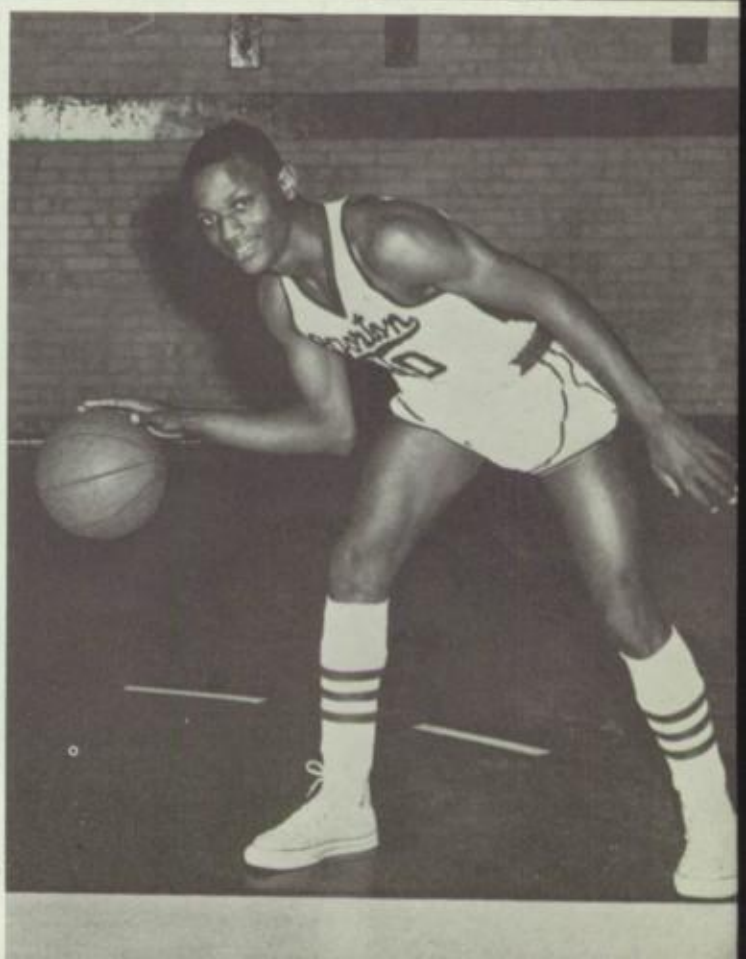

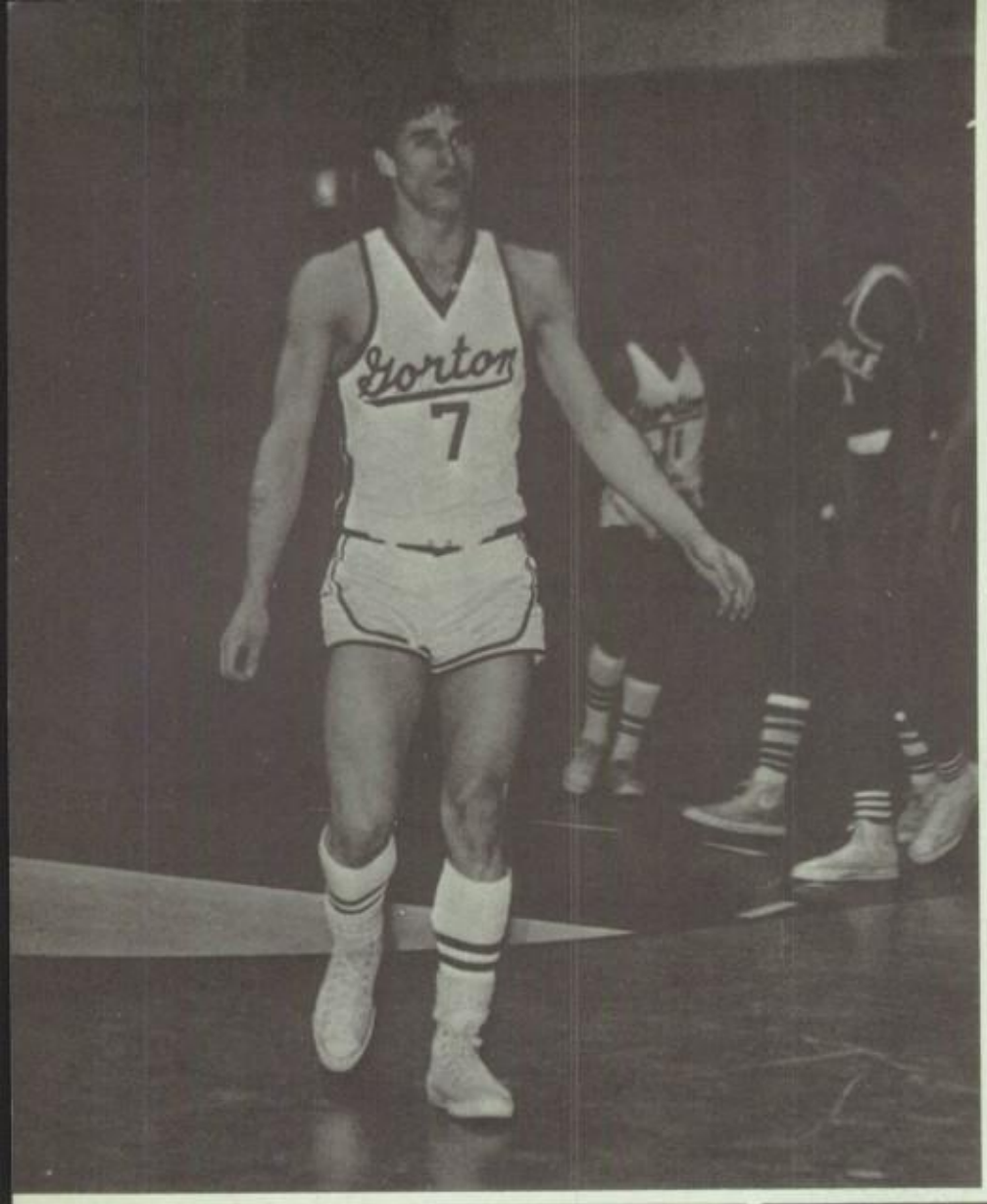
Gorton
7

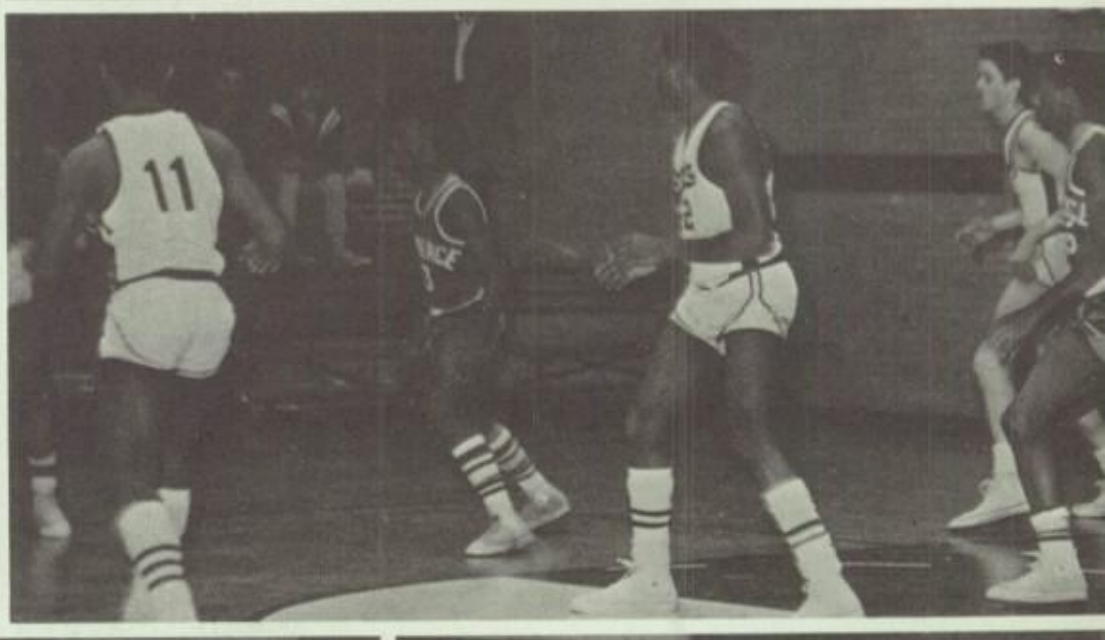
11

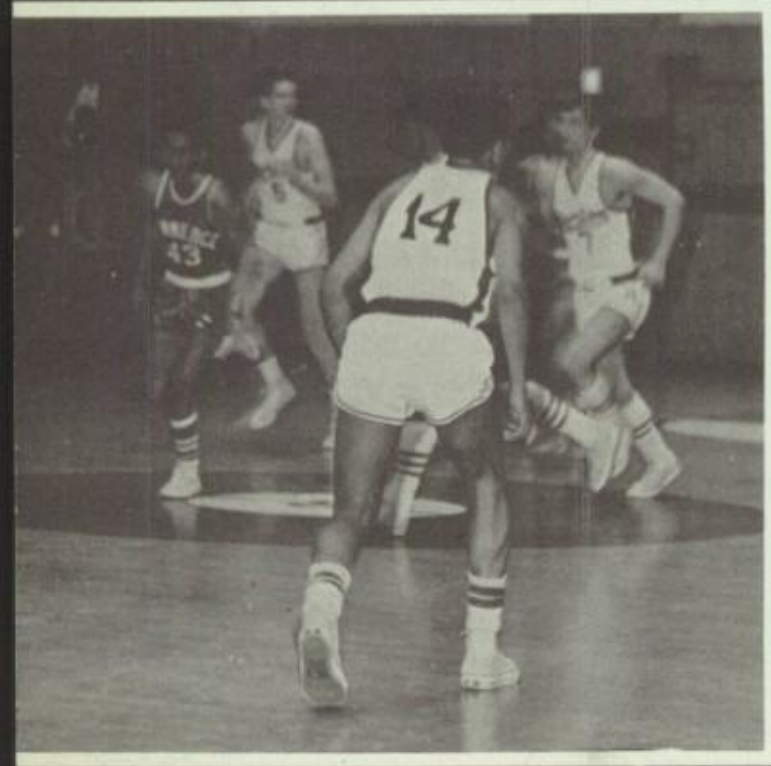
14

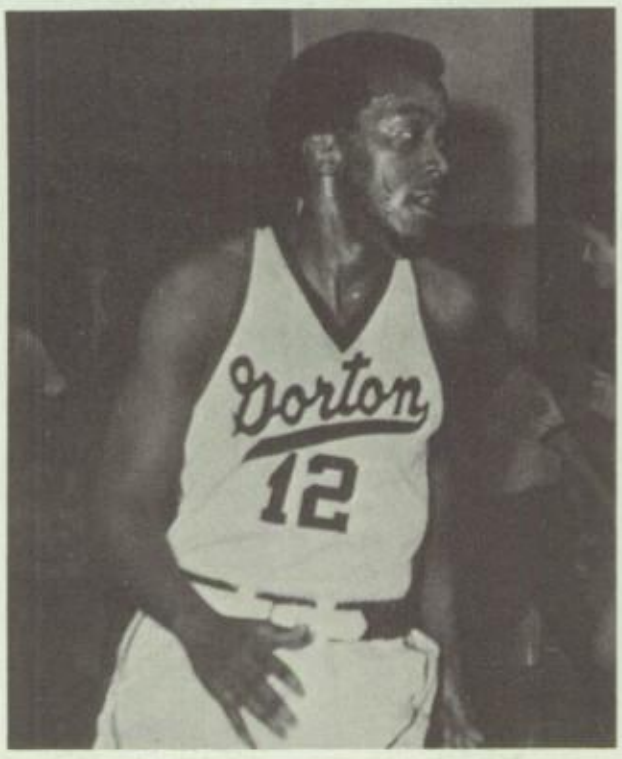
Gorton
12

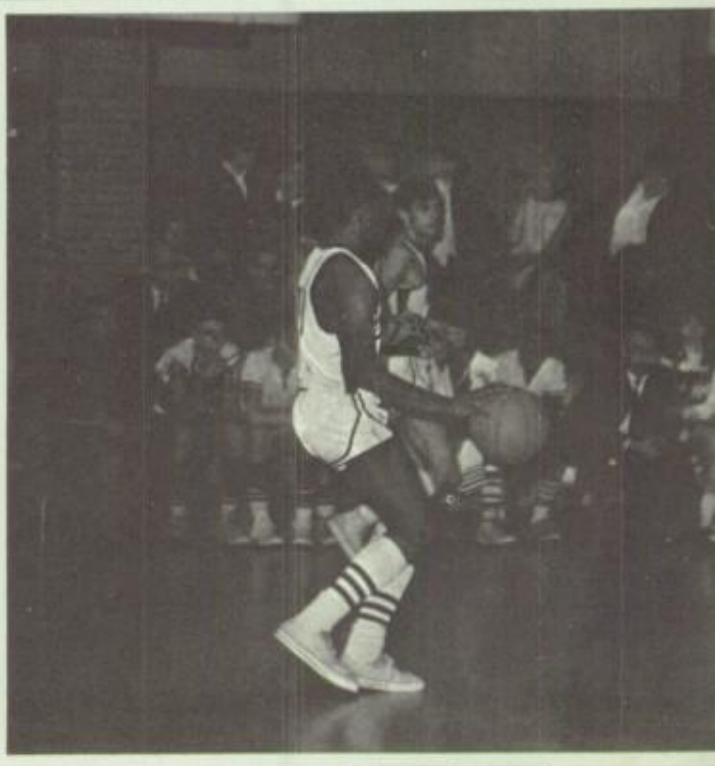

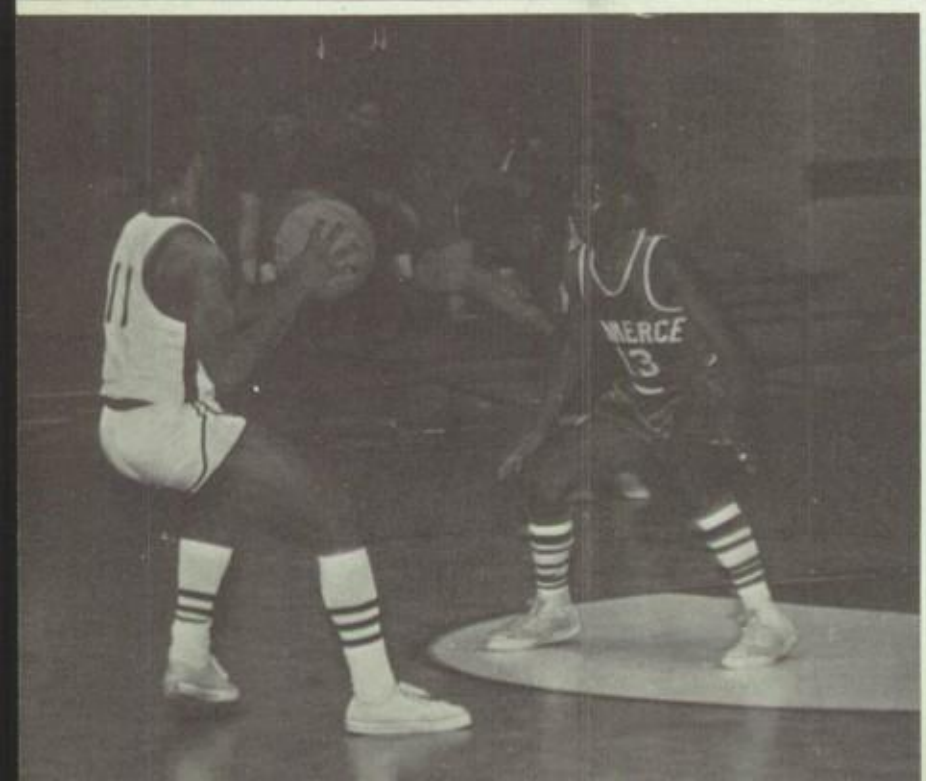
MERCE
3

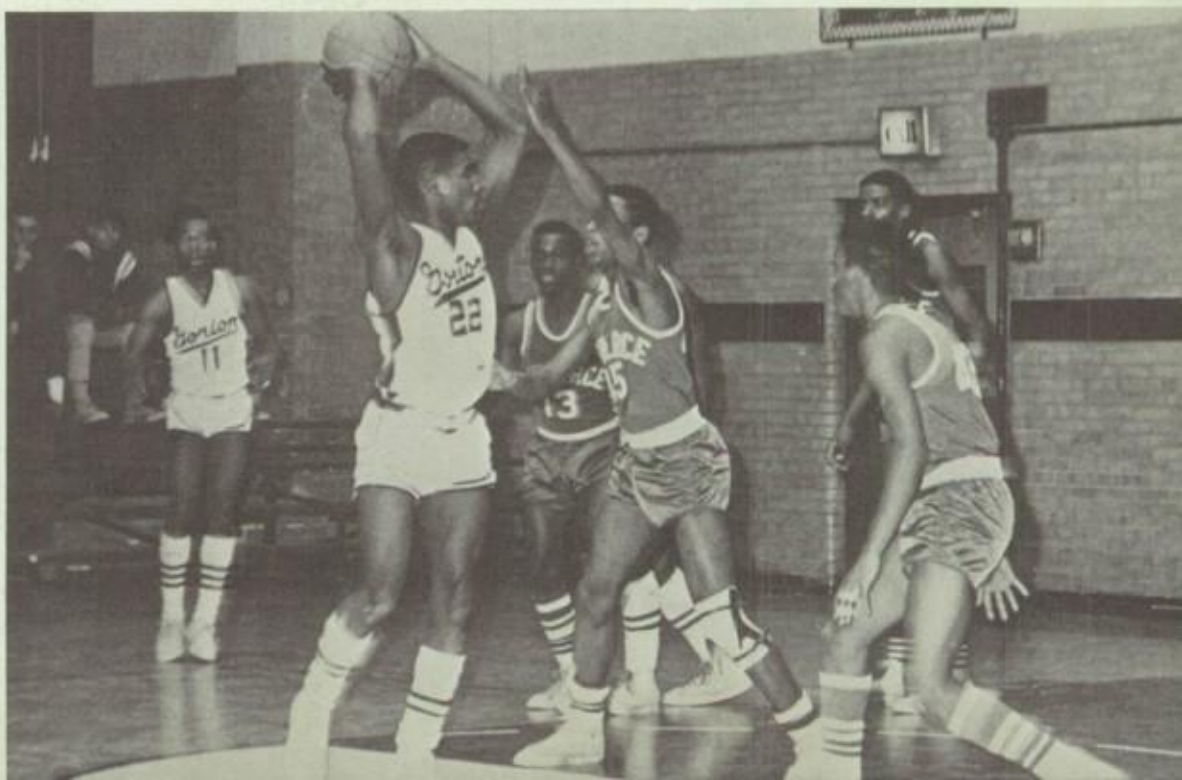
Gorton
11
22

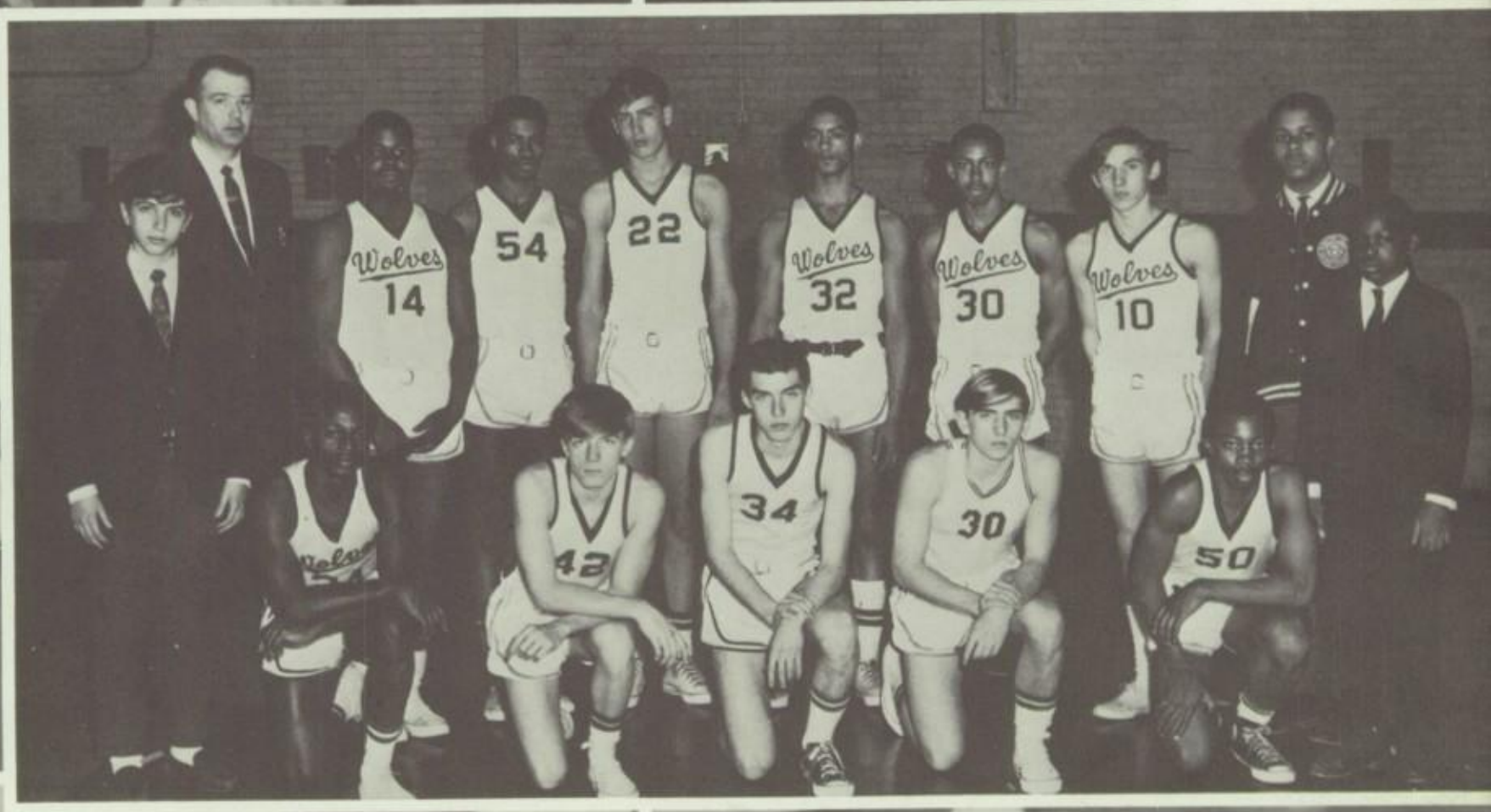

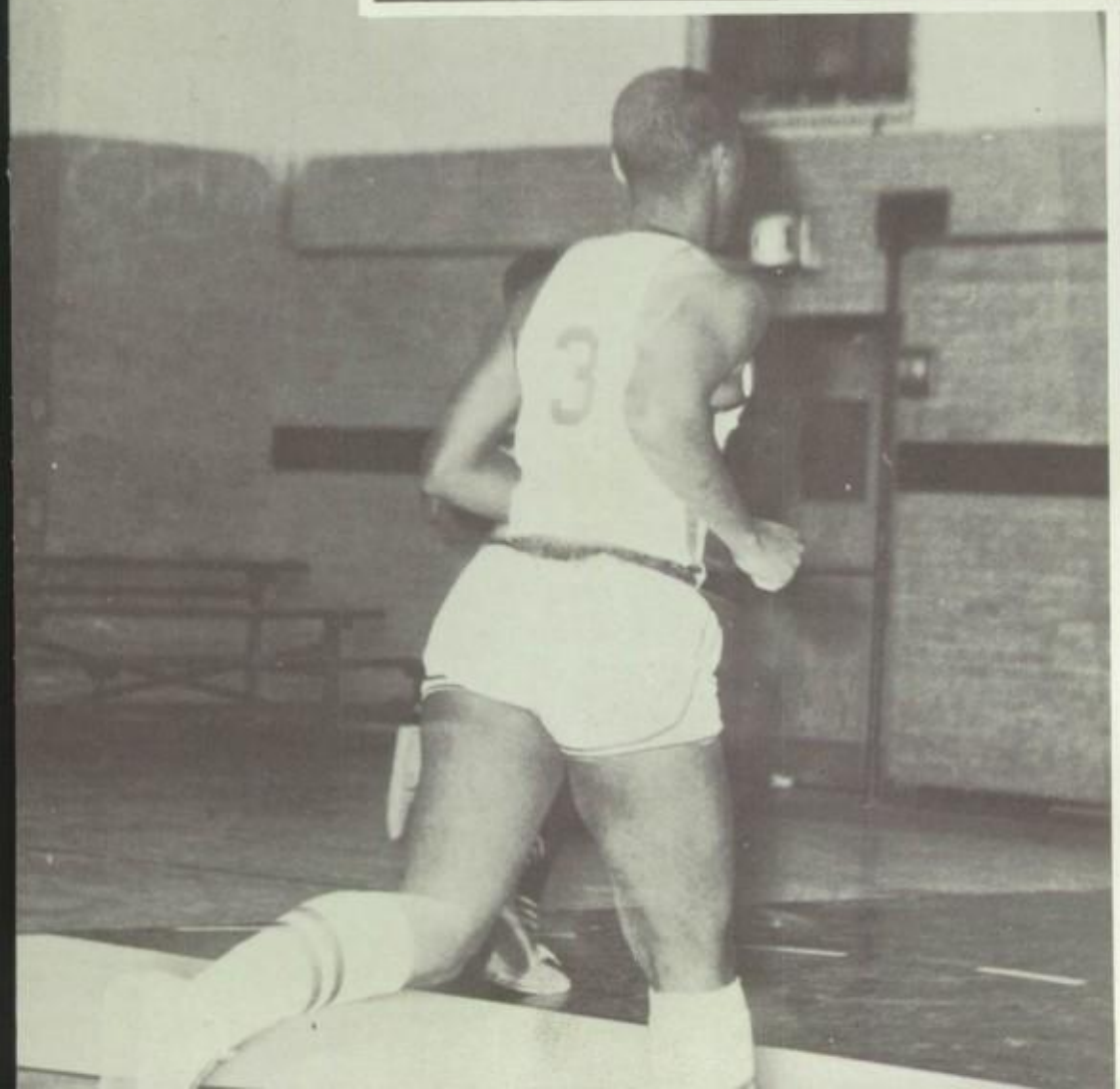

J.V. BASKETBALL
1966-67 CITY CHAMPS

Thomas Spencer
John Brewton
Bernie Socha
John White
Jack Muckalvaney
Frank Feye
Dave Ford
David Tracy
Deith Dolan
Joe Willis
Managers:
Radnor Johnson
Howie Liebeskind
Bernie Lewis

VARSITY CHEERLEADERS

BACK ROW: Marianne Vocasek, Lynn Cody, Karen Smith, Patricia Crowley, Faye Armour, Stefanie Sherman, Francine Conti. FRONT ROW: Susanna Schweizer, Mie Sato, Adrienne Singer, Beverly Shenkman, Martine Carroll.

JUNIOR VARSITY CHEERLEADERS

MEMBERS: Jackie Bookman, Norma Buonagurio, Dallas Custer, Georgianne DeGregoria, Marsha Evans, Ellen Flynn, Debbie Goldman, Betsy Healy, Rae Latterman, Lillian Morton, Susana Nebot, Jill Rollinson, Deborah Stephens, Karen Strauss, Deborah Williams, Mary Ann Wrona.

TWIRLING SQUAD

Co-Captain: Marilyn Raimondo
Captain: Constance McCue
Kathleen Kiley, Majorie Comstock
Wallis McCann, Valerie Geldof
Blanche Zweighaft, Lorraine McCann
Antoinette Wawak, Irene Sutor
Deborah Ford, Dianne Lipnick, Lynn Sourenian
Susan Sterico, Pamela Billig
Emily Mescon, Catherine LoCascio

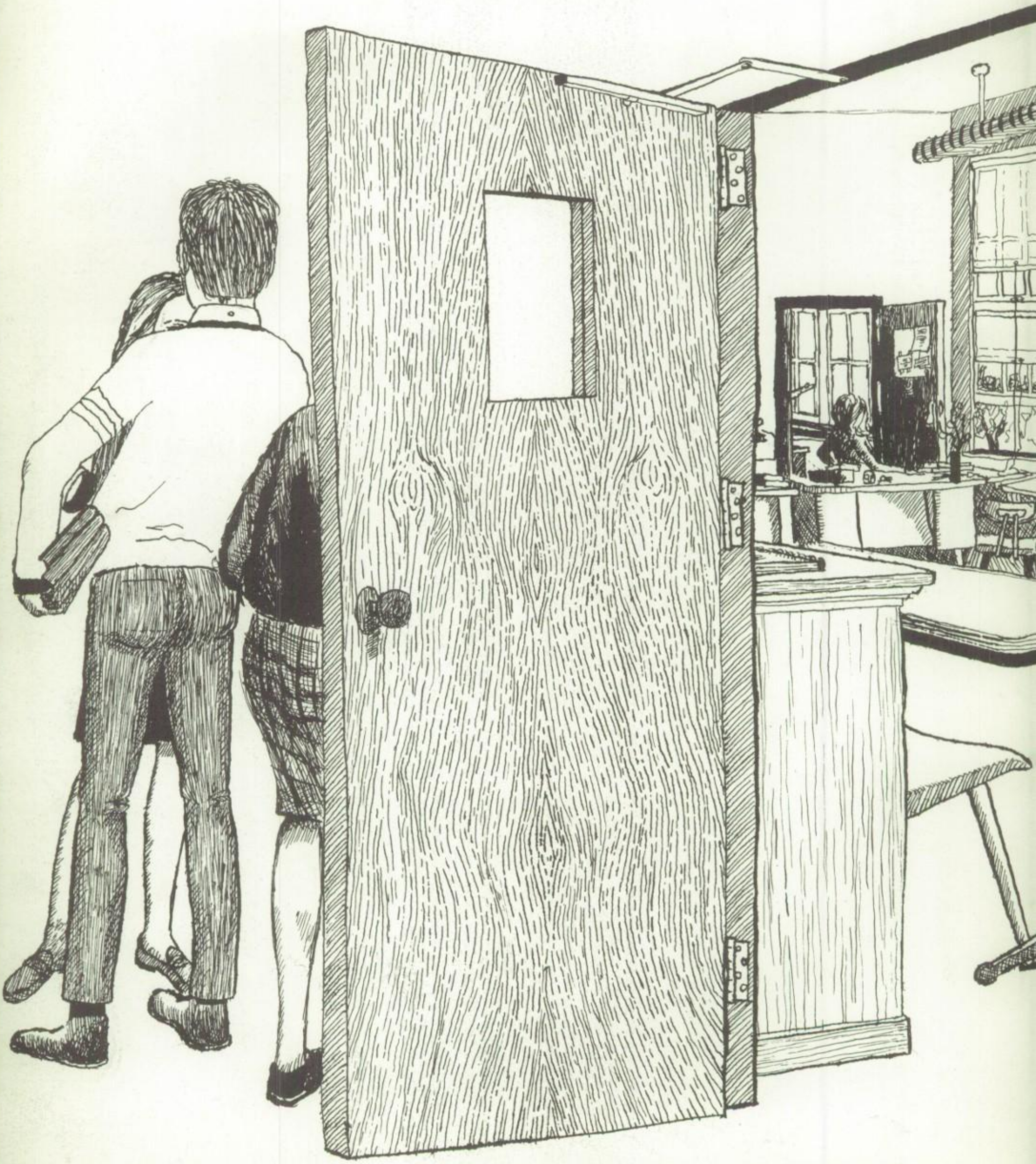

The 1967 staff of the PROMENADE, wishes to take this opportunity to express their deep appreciation to all those who have unselfishly given their time and efforts, in order to make our yearbook a success.

Art Advisor and Coordinator, Miss Judith Crabtree
Business Advisor, Mr. John Juliano
The Edwards Brothers Representative, Miss Helen Winslow
Delma Studios
Art Editor, Vincent Topazio
Typing Editor, Oscar Warren
Senior Editor, Susan Zweighaft
Photography Editor, Pamela Rey
Circulation, Business, and Advertising Editor; Brian Rollinson
Special thanks to Barbara Roth and to Steven Rand for his indescribable photography.

Editor-in-Chief — Richard Haines

Associate Editor — Mary Opekoski

Associate Editor — Larry Lehmann

Yeah for the "OREO GANG"
The big 'G' is dead
Caution Signs BEWARE
Who's totem pole?
Heathcliff says Hello!!
Good things come to those who wait
Victor Abbott
Spaces are in—Doty, Smith and Rohan
"We're # 1"
Carusos's out of his mind
Oscar plays footsies!!
Someday we're gonna' love again
Help!! Help!!—
I've got a rope around my neck—Cordelia
"Dee"
Yeah Welch!
"69" is the year, "FLASH"
Joel Leffler
HERCULES!!
Tomorrow will be called off!—God
I want "FRIDAY"
'SNOOPY' is the nifty groove!!!
The 'RED BARON' rotz!!
"FOO"
"We gotta get out of this place"
"Keep the Faith, Baby!"
What *really* happened on the ski trip???
Stefi
Diane & Nicky "forever"
Good Grief! I've got the visit Mrs. Murphy!
Remember Bob Dylan's boots!
"Slow down, you move too fast . . ."
Mary Ann and Kev "4 ever"
"Hi"
"We got to make the morning last . . ."
Pour toi, toujours!
Math rotz!
T.H.E. "O"
Susan Zweighaft
John Vangor isn't really bashful!!!
Kent is . . .
"Just kickin' down the cobblestones . . ."
Hoi Pam!!
Nicky & Pat 4 ever
Rich's high resistance
Remember room 709

"Lookin' for fun and . . ."
We love Wee Walley Whale!
Caution signs BEWARE
At last I'm being freed—I hope?
Remember when Walter showed Marianne his sneakers?
"FEELIN' GROOVEY!!!!!"
Albatross and Thing 4 ever
Remember Foo's party
Which way did "Big Abe" go Hada?
Sue & Rich
Say What!!!
Cool as a Moose!
The Sopwith Camel says "Hello, hello"
Diane & Andy "true love"
A "Tree" frows in the Art Room
Hurray for Mr. Smiff
"What now my Love?"
Capp had one, Mary O had one . . .
I didn't
Oswald think Abigail is sweet . . .
Abigail thinks Oswald is sweeter
Tell me Tracey, what are chopsticks?
Idealism becomes thwarted idealism becomes cynicism becomes better jest
Congratulations Seniors!!!!!!!!!
Frodo lives!
Johnny & Linda
Bat
Good Luck '67
Karen Swetz
One day the day will come
When the day won't—Suzy Cream Cheese
Lurch
Good Luck '67
Doody & Ditty
Blanche Laff
Dedicated to '68
You'll get over it, Art
Jean Jungman
Good Luck
Debra Ann Hetcher
Roth the Moth
Good Luck Adrien
Arlene Chmara
Long live Rochaway Beach 30th
As for this year . . . YOU'LL GET OVER IT!!

A. BERNSTEIN
L. PULERI
H. ZIMMERLI
R. A. JOHANSEN
DOROTHY LUKAS
ENRICO CARUSO
JUDITH CRABTREE
CHLOE YATES
SAM & MARY SMITH
SHEILA J. SIDERMAN
THELMA KLEIN
STEVE & ELLEN ADRIAN
VIVIAN GENTILE
ROGER F. SORRENTINO
JOHN C. JULIANO
BARBARA W. PHILLIPS
JOSEPH CHAPMAN
ETHEL BERKOWITZ
GEORGE FOSTER
G. T. PANZER
SANDRA L. MILSTEIN
ANGELO D'AGOSTINO
JOHN P. McGUINNESS
TERESA W. McCARTHY
EDNA E. COSTERG
JAMES P. GREENAN
JOHN NOBLE
MILTON & ALICE SCHWARTZ
MARY F. FOX
FRANK A. SISLER
ANTHONY PELUSO
BONNIE GILBERT
EMIL BABIAR
GEORGE BREITHAK
FLORENCE W. JOHN
LUCY WALLACE
HERB KASPER
M. ZORILA
RUTH B. MORSE
HELEN CRAVEN
ELLEN W. LAMPERT
LINDA O'BRIEN
HAZEL LEWIS
ROBERT & BETTY FOLEY
SANFORD F. LEVINE
P. SWERDLOFF
SUSAN STEIN
J. I. ARONSON
ELIZABETH S. SCHLOBALM
M. K. TAYLOR
E. OSSOWSKI
R. K. FORAND

BEST WISHES

MILTON SHEIK, INC.

1350 BROADWAY

NEW YORK, N.Y.

PATON'S

House of Beauty

COIFFEURS

600 TUCKAHOE ROAD

Yonkers, N. Y.

SP 9-5919
SP 9-9841
SP 9-9842

Groval Knitted Fabrics, Inc.

36 West 37th Street

New York, N. Y.

10018

CERTEX MILLS, INC.

989 6th AVE

NEW YORK, N.Y.

10018

H. J. Butler & Bro., Inc.

45 Main Street

Yonkers, N. Y.

LUMBER & MILLWORK

UNPAINTED FURNITURE

YONKERS 9-9524

The French Chef, Inc.

"The Home of Baked Clams, Maison"

Restaurant

R. D. PISCETTA

184 SOUTH BROADWAY
YONKERS, NEW YORK

JOSEPH C. RYAN & SONS, INC.

INDUSTRIAL AND CONTRACTORS
SUPPLIES—HARDWARE—PAINTS

56 MAIN STREET
YONKERS, N.Y. 10702

PICTURES ON PAGES
110, 111, 129, 115

COURTESY
OF

WESTCHESTER-ROCKLAND NEWSPAPERS

GOOD LUCK!!
from

"THE VERBAL WORKERS" OF
10-111

CONGRATULATIONS

11-102 **11-106**
11-103

GOOD LUCK

11-218 **11-221**
11-222

CUSACK & SONS

762 PALISADE AVENUE
GR 6-2382

CHOICE MEATS *FRESH POULTRY*

VICKI LEE'S VILLA
ITALIAN RESTAURANT

765 PALISADE AVENUE
YONKERS, NEW YORK
YO 9-8465

BEST WISHES FROM
THE EDITORS OF THE

"PROMENADE"

EXPERT SERVICE — TV, RADIO & HI-FI

YONKERS TELEVISION
MAINTENANCE INC.

YO 5-7600 — YONKERS, N.Y.

CONGRATULATIONS

10-214 **10-120** **10-113**
10-224 **10-225** **10-118**

CLASS OF 1967

THE GREATEST SENIOR CLASS

12-220 **12-115**
12-219 **12-119**
12-216 **12-121**
12-215 **12-212**

BEST WISHES

10-205 **10-206**
10-213

GOOD LUCK

11-114 **11-117**
11-217

PROFESSIONAL
OPTICAL
SHOP

GLASSES ACCURATELY FITTED

PROFESSIONAL BUILDING
27 LUDLOW STREET

FRANK H. LAVACEK

YO 3-0705

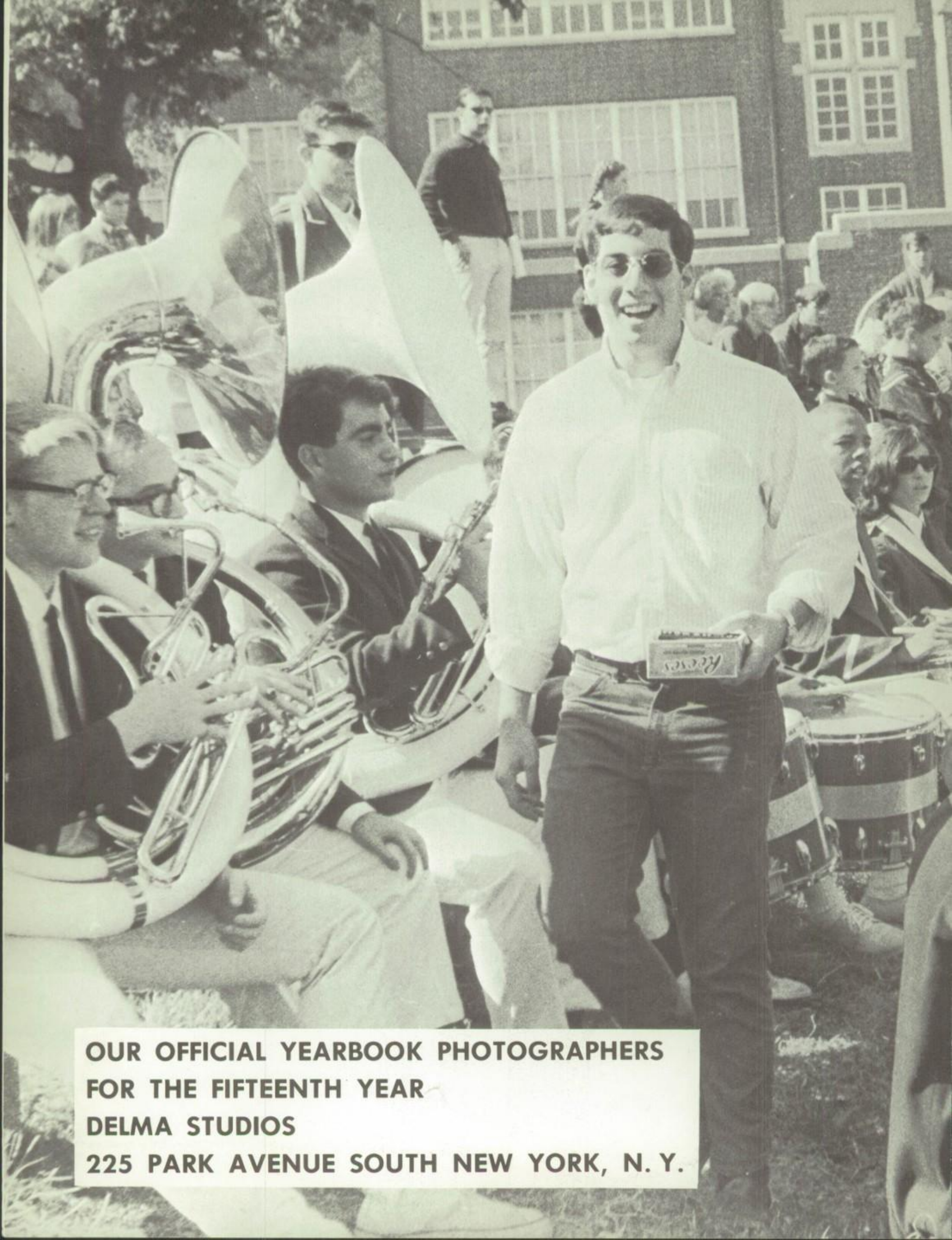

OUR OFFICIAL YEARBOOK PHOTOGRAPHERS
FOR THE FIFTEENTH YEAR
DELMA STUDIOS
225 PARK AVENUE SOUTH NEW YORK, N. Y.

Barbara Reiner
Linda Castelli
Wendy Rosenthal
Gus Segschneider
Robert Wilson
Dhanna Rowe
Roberta Morse
Dave Schoeler
Bobby Gumpom Lawrence
Sealed Rock
Angel Kubock
Mark Wilson
Larry Smith
Joe Hukcroft
William Jemel
Margaret Mayfield
I LOVE YOU
Susan Rozanel
Dyan Ruward
Albert Perez
Karen Collins
Mike Meyers
Nick Marcuse
Susan Zweigenhaft
Irene Capp
Kathy
Kelly
Pam Rey
Pete McCarthy
Ralph Mgrante
Art Harding
Theresa Maddicoxx
Shelden Gottfried
Joseph Paul Hungers II
Ronni Bartkowsky
HARRY PAT
Walt Sullivan "Sully"
Tony Masello
Roberta Uland
Barbara Gotts
Patricia Nelson
Bob Thompson
Donald
Pitch "GRISWABBLE"
Dwanda Grant
Larry Smith
Joel Suffler
"the Bird"
Lawrence Lehmann
Jon Tunnah
Blanche Laff
Don Tracey
Jerry Tomchone
Neal Jacobs
Vinny Lewis
Walter "Chip" Thomas
Marque Harrison
Mary Oakes
Stephen
Brian G. Rollinson
Gringo
Ed Morris
Barbara Lewis
Rosemary Lubin
Ramsam
Tribble
Tom
Zack
Tony Johnson
Mary Ann Mobley
Barbara Tribble
Larry Smith
Mike Sweeney
Kathleen Ritter
Gary Connors
Karen Smith
Phil Glymar
Don Gracia
John Conyer
Neil Ginsberg
Sylvia Adele Lawson
Bob Cohan
Dianne (Dee) Lipnick
Hansen
Charles
Barbara Yoakum
Vinny Topazio
David Weiner
Alyson Berger
Susan Valentine
Sophie Topazio
Pat Halychyn
Tony Rodeno
Mike Moorman
Barbara Apicello
Helen Lee
Barbara Rubin
Edil Davis
Eleanor Hyrame
Judy New
Wendy New
Sue Schweizer "Switz"
George Zeller
Veronica
Mary Oakes
Betty Lee
Patricia Bulbert
Tommy Mardello II
Helene Wolowitz
Karen Levine
Adrian Pio Pardo
Sharon Levine
Barbara Birch
Larry Smith
Marlene Stehli
Tony Sussman
Mary
Eliana Poulin
Susan Zyss
Harry
Sharon Woods
Sex
Joan Fox
Bob Buonaguro
Harold Howell
Pat. F.
Bob Bulletin
John Swetz
Connie McGuire
Pat Campbell
Marcia Pilat
Al Pereira
Bill Premuroso
Cheryl Levinson
Laurie Rosenberg
Carolyn Raccia
Cear Harper
T.H.E.
Pat Pogurzelski
Dwight Martin
Kelly Gallard
Alex Dodson
Ed Harris
Beverly Sherman
Richard Harris
Maura Dolan
Dan Gracia
Phil Glymar
Kathleen Ritter
Karen Smith
Mike Meyers
Susan Hayden
Nick Marcuse
Susan Zweigenhaft
Dyan Ruward
Susan Rozanel
Bobby Gumpom Lawrence
Sealed Rock
Angel Kubock
Mark Wilson
Larry Smith
Joe Hukcroft
William Jemel
Albert Perez
Karen Collins
Mike Meyers
Nick Marcuse
Susan Zweigenhaft
Irene Capp
Kathy
Kelly
Pam Rey
Pete McCarthy
Ralph Mgrante
Art Harding
Theresa Maddicoxx
Shelden Gottfried
Joseph Paul Hungers II
Ronni Bartkowsky
HARRY PAT
Walt Sullivan "Sully"
Tony Masello
Roberta Uland
Barbara Gotts
Patricia Nelson
Bob Thompson
Donald
Pitch "GRISWABBLE"
Dwanda Grant
Larry Smith
Joel Suffler
"the Bird"
Lawrence Lehmann
Jon Tunnah
Blanche Laff
Don Tracey
Jerry Tomchone
Neal Jacobs
Vinny Lewis
Walter "Chip" Thomas
Marque Harrison
Mary Oakes
Stephen
Brian G. Rollinson
Gringo
Ed Morris
Barbara Lewis
Rosemary Lubin
Ramsam
Tribble
Tom
Zack
Tony Johnson
Mary Ann Mobley
Barbara Tribble
Larry Smith
Mike Sweeney
Kathleen Ritter
Gary Connors
Karen Smith
Phil Glymar
Don Gracia
John Conyer
Neil Ginsberg
Sylvia Adele Lawson
Bob Cohan
Dianne (Dee) Lipnick
Hansen
Charles
Barbara Yoakum
Vinny Topazio
David Weiner
Alyson Berger
Susan Valentine
Sophie Topazio
Pat Halychyn
Tony Rodeno
Mike Moorman
Barbara Apicello
Helen Lee
Barbara Rubin
Edil Davis
Eleanor Hyrame
Judy New
Wendy New
Sue Schweizer "Switz"
George Zeller
Veronica
Mary Oakes
Betty Lee
Patricia Bulbert
Tommy Mardello II
Helene Wolowitz
Karen Levine
Adrian Pio Pardo
Sharon Levine
Barbara Birch
Larry Smith
Marlene Stehli
Tony Sussman
Mary
Eliana Poulin
Susan Zyss
Harry
Sharon Woods
Sex
Joan Fox
Bob Buonaguro
Harold Howell
Pat. F.
Bob Bulletin
John Swetz
Connie McGuire
Pat Campbell
Marcia Pilat
Al Pereira
Bill Premuroso
Cheryl Levinson
Laurie Rosenberg
Carolyn Raccia
Cear Harper
T.H.E.
Pat Pogurzelski
Dwight Martin
Kelly Gallard
Alex Dodson
Ed Harris
Beverly Sherman
Richard Harris
Maura Dolan

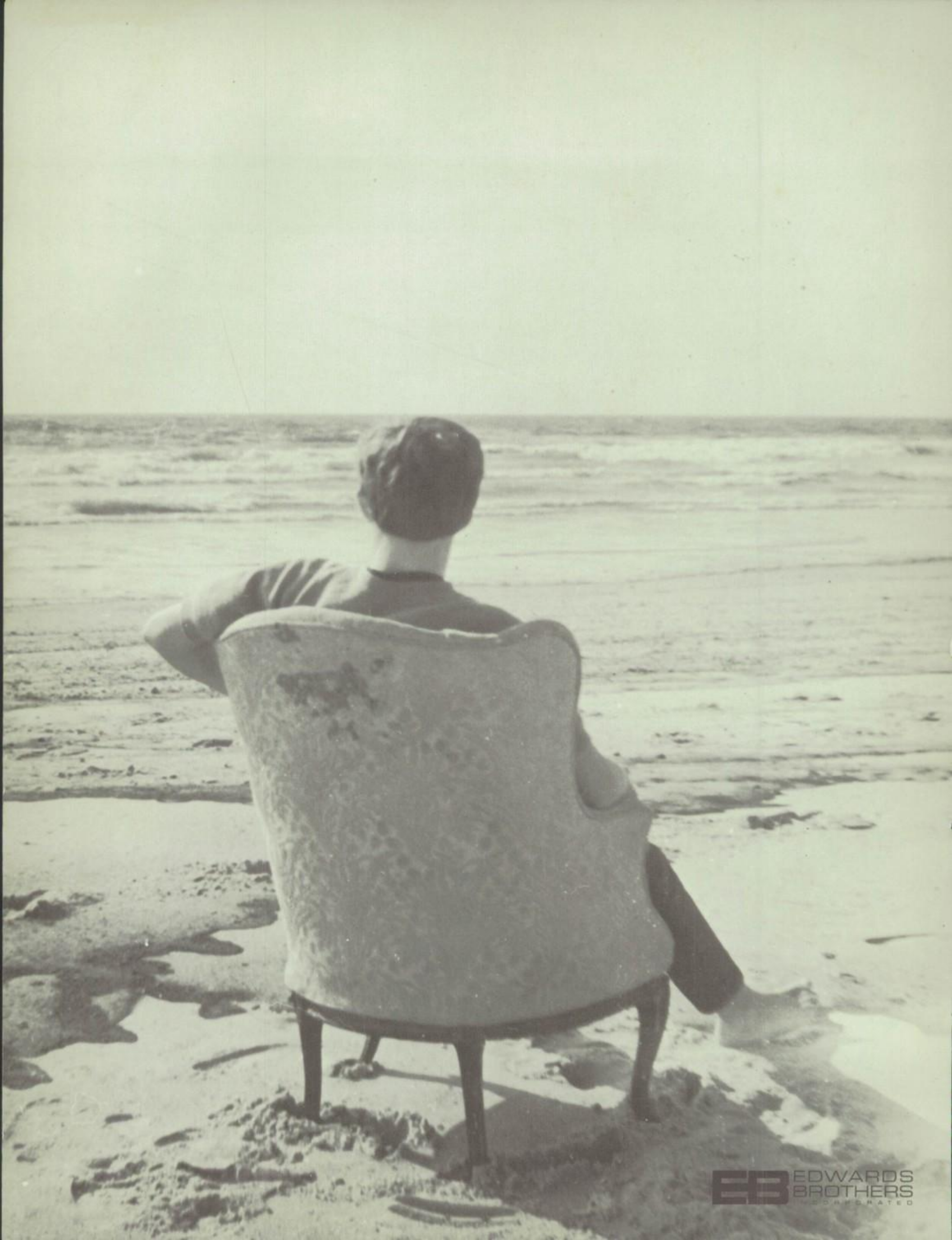
EB
EDWARDS
BROTHERS
INCORPORATED

Promenade

Prome

Prom